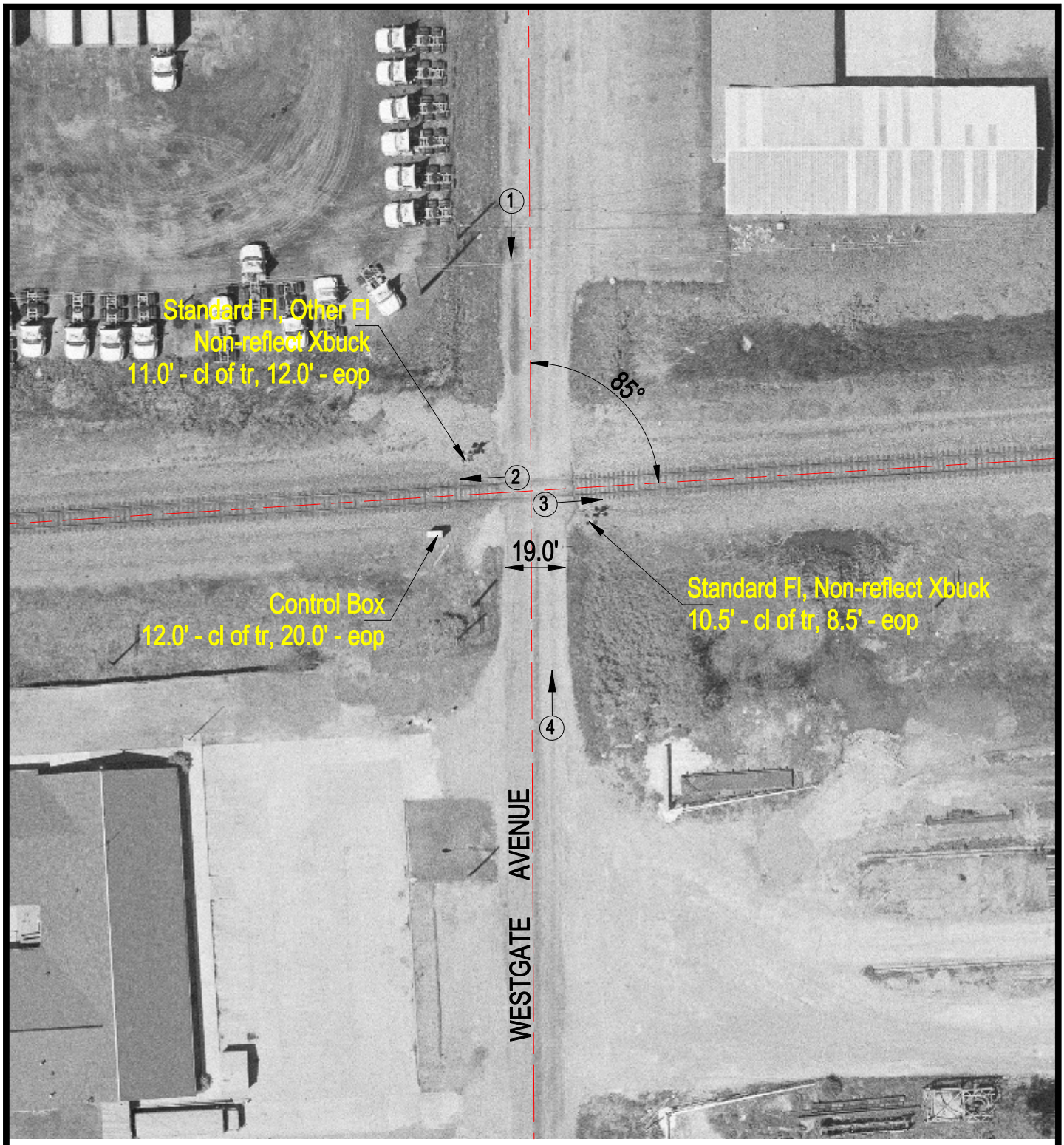

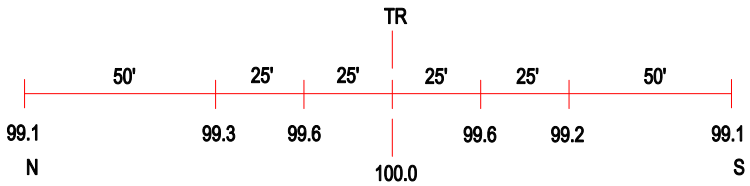

ROAD PROFILE

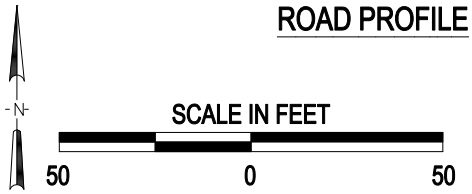

3 Photo Location

Crossing #:	152944K
Location:	Marion Co., City of Salem (In)
Lat/Long:	38°37'18" / 88°57'54"
Railroad:	CSX
Street:	Westgate Avenue
Railroad Milepost:	268.80
Crossing Protection:	Train Activated Devices

J:\MARION\152944K\152944K.DWG 10/06/00 14:24 JLA