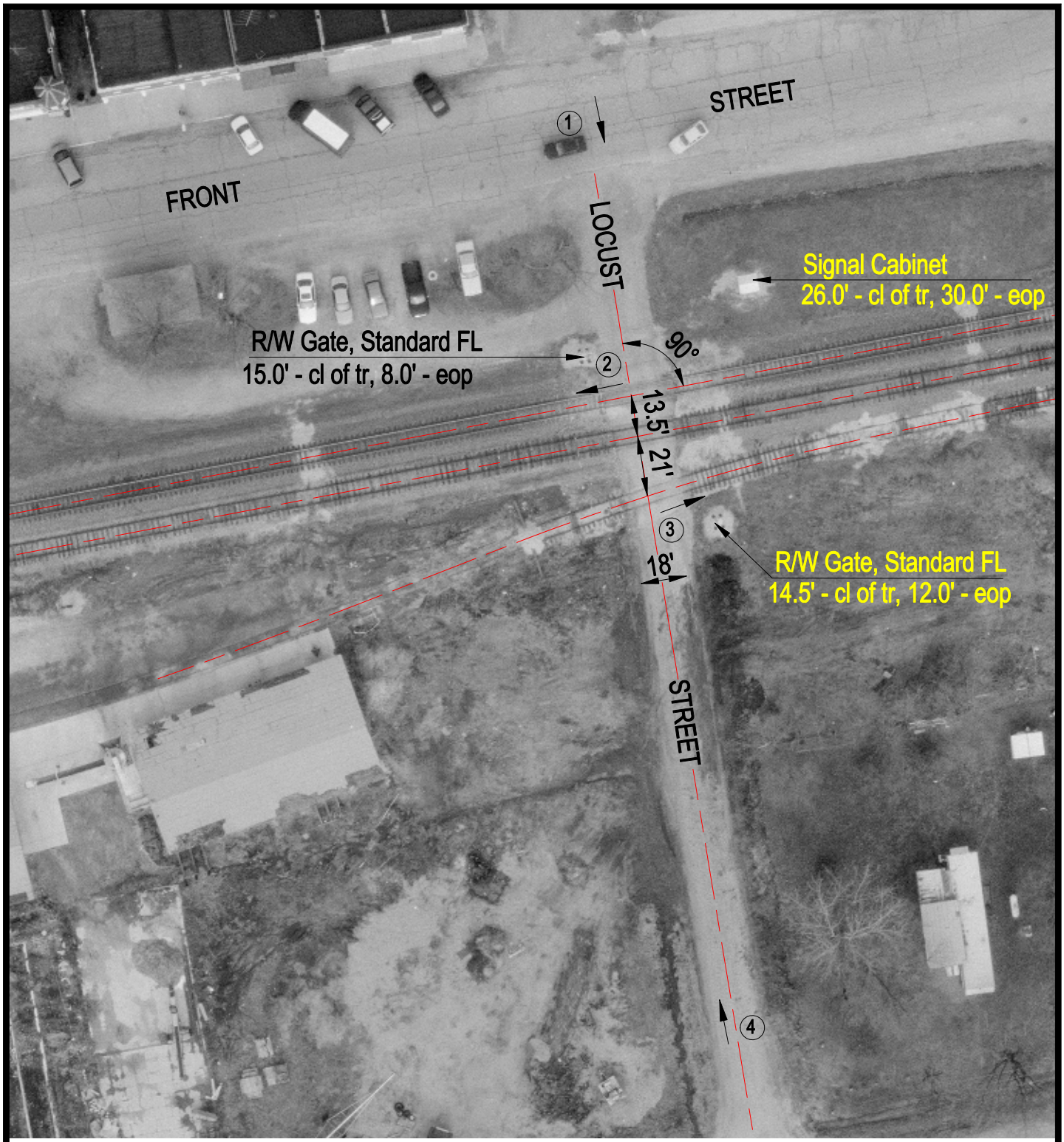

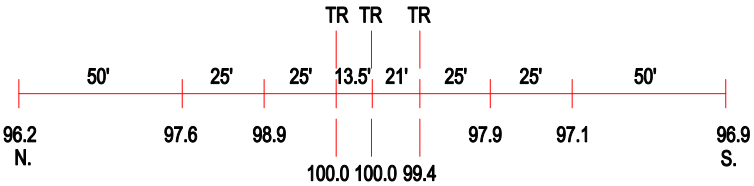

ROAD PROFILE

N

SCALE IN FEET

50 0 50

3 Photo Location

Crossing #:	152916G
Location:	Clay Co., City of Xenia (I)
Lat/Long:	38°38'07" / 88°38'09"
Railroad:	CSX
Street:	Locust Street
Railroad Milepost:	250.82
Crossing Protection:	Train Activated Devices

J:\CLAY\152916G\152916G.DWG 02/29/00 09:12 TFG