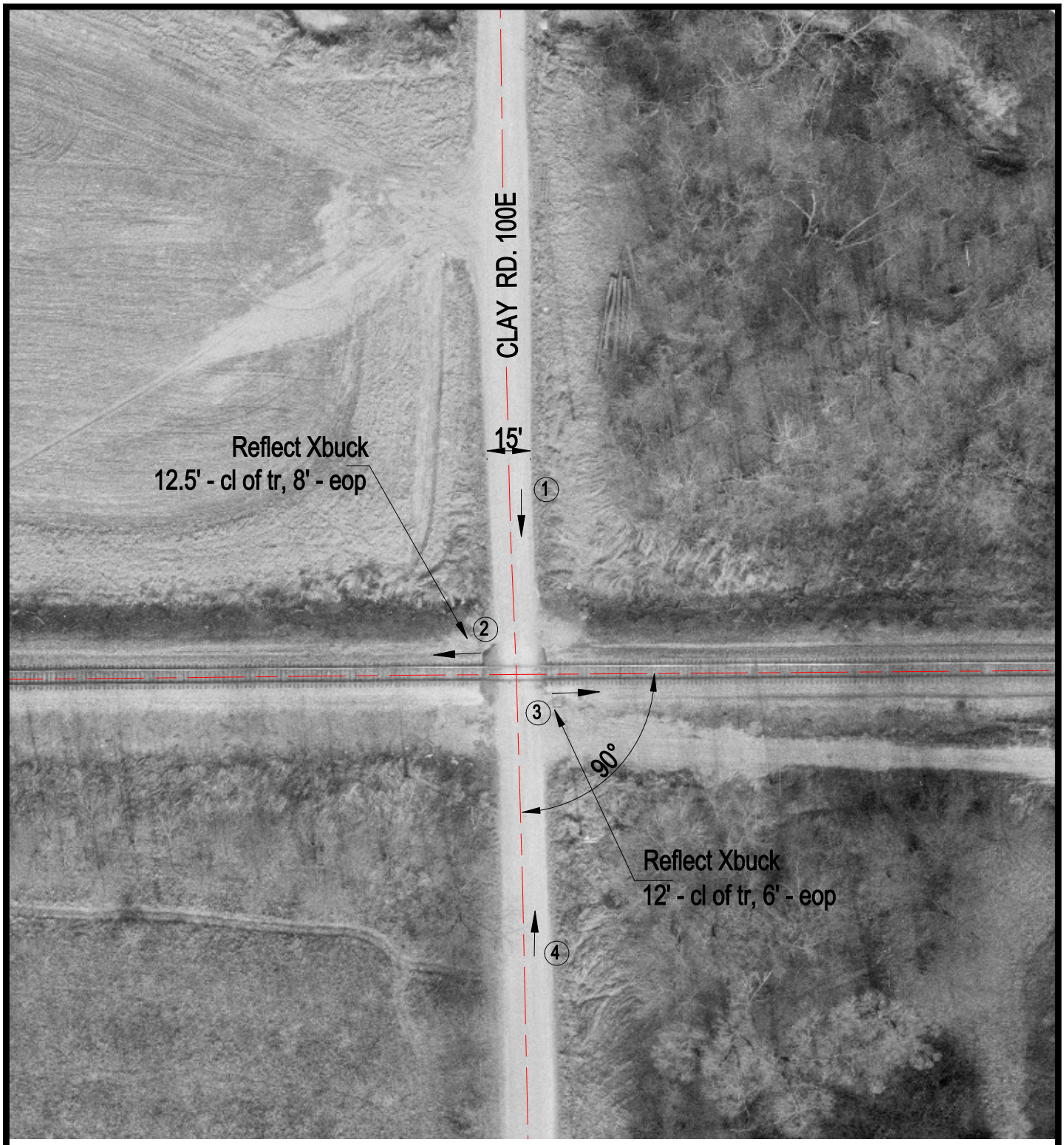

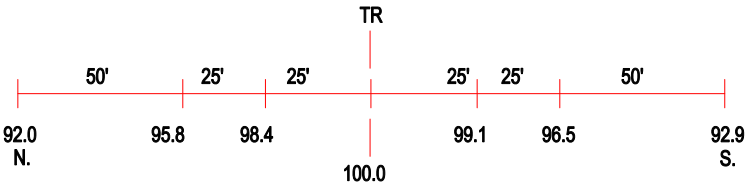

ROAD PROFILE

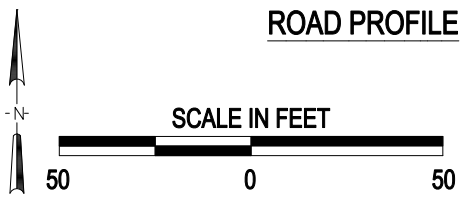

3 Photo Location

Crossing #:	152884D
Location:	Richland Co., City of Noble (N)
Lat/Long:	38°41'30" / 88°16'35"
Railroad:	CSX
Street:	Clay Rd. 100E
Railroad Milepost:	230.85
Crossing Protection:	Signs

J:\RICHLAND\152884D\152884D.DWG 05/22/00 09:09 LPM