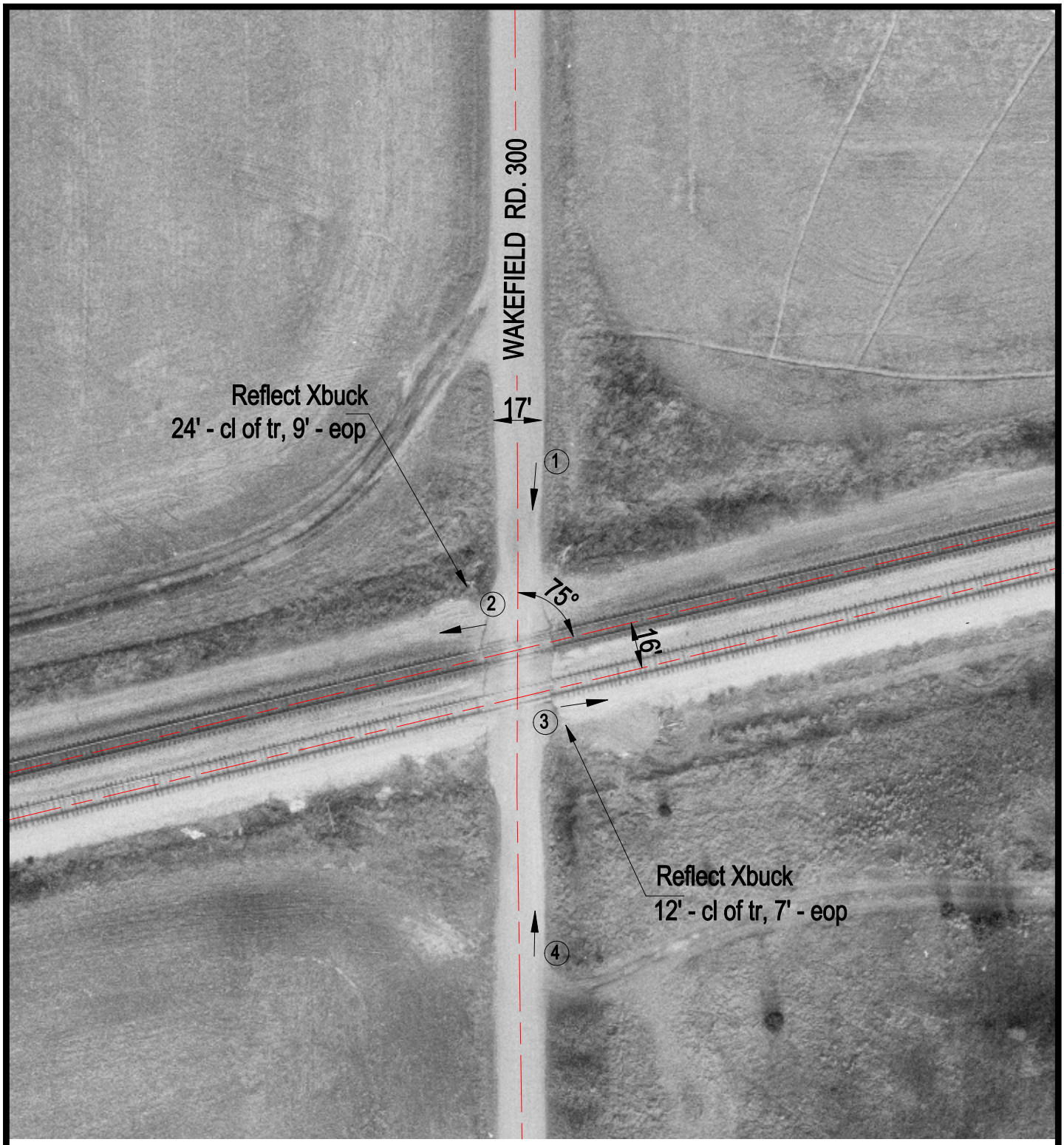

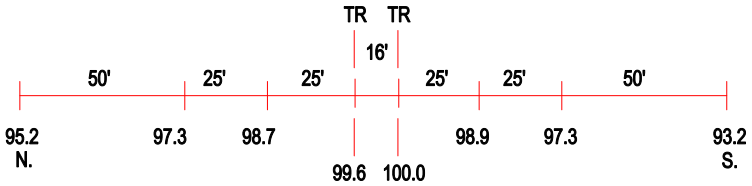

ROAD PROFILE

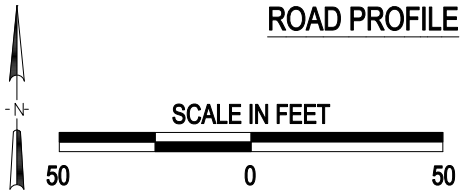

3 Photo Location

Crossing #:	152882P
Location:	Richland Co., City of Noble (N)
Lat/Long:	38°41'38" / 88°14'30"
Railroad:	CSX
Street:	Wakefield Rd. 300
Railroad Milepost:	228.98
Crossing Protection:	Signs

J:\RICHLAND\152882P\152882P.DWG 03/05/01 17:49 PAC