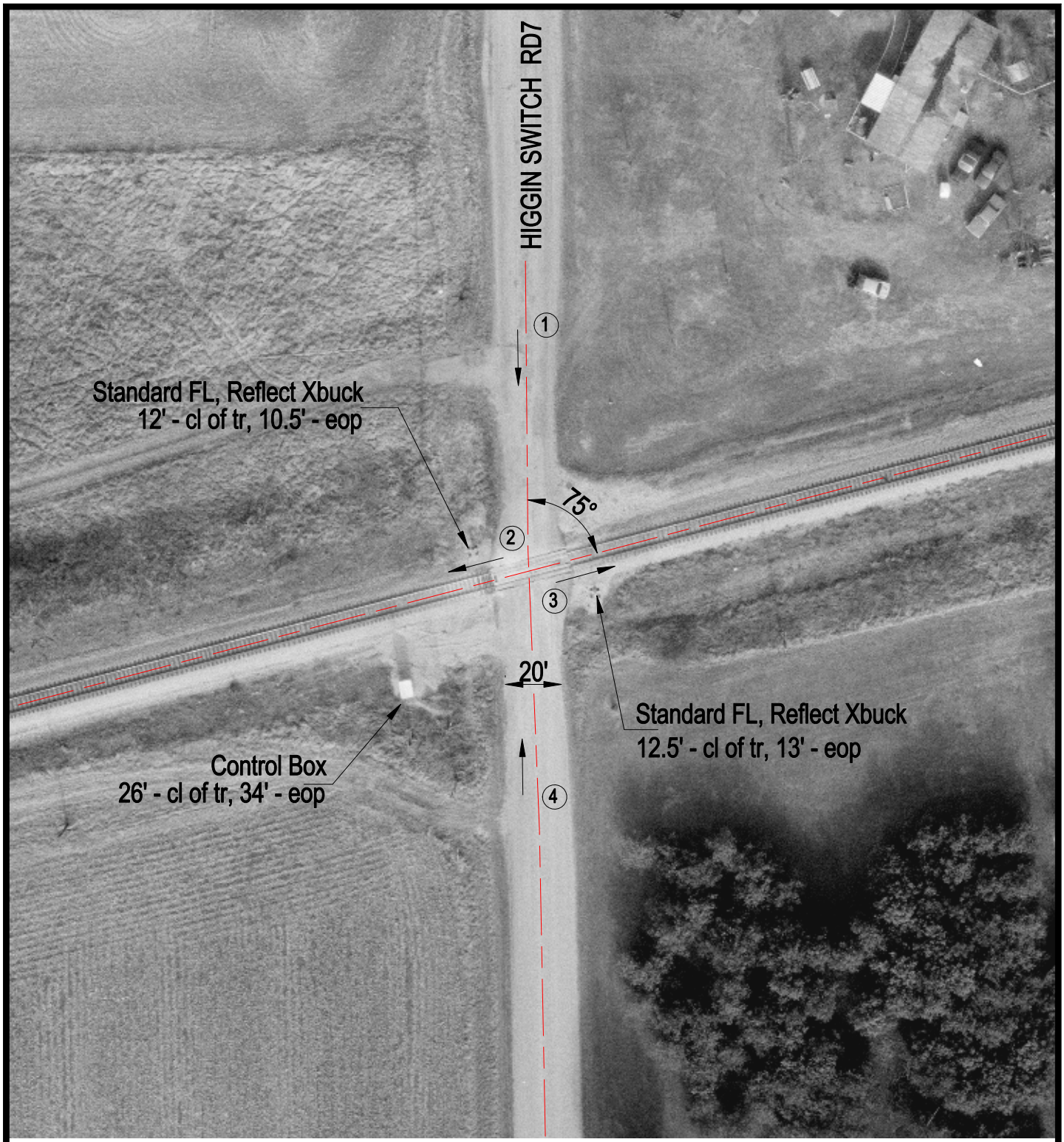

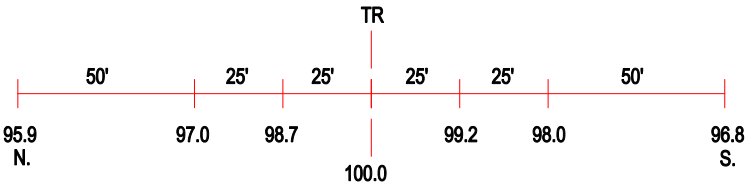

ROAD PROFILE

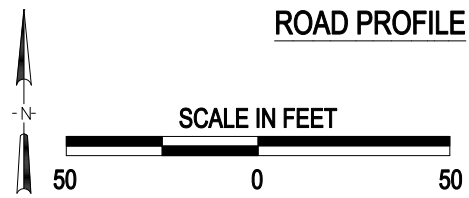

3 Photo Location

Crossing #:	152876L
Location:	Richland Co., City of Noble (N)
Lat/Long:	38°42'25" / 88°10'03"
Railroad:	CSX
Street:	Higgin Switch Rd7
Railroad Milepost:	224.85
Crossing Protection:	Train Activated Devices

J:\RICHLAND\152876L\152876L.DWG 05/19/00 14:12 LPM