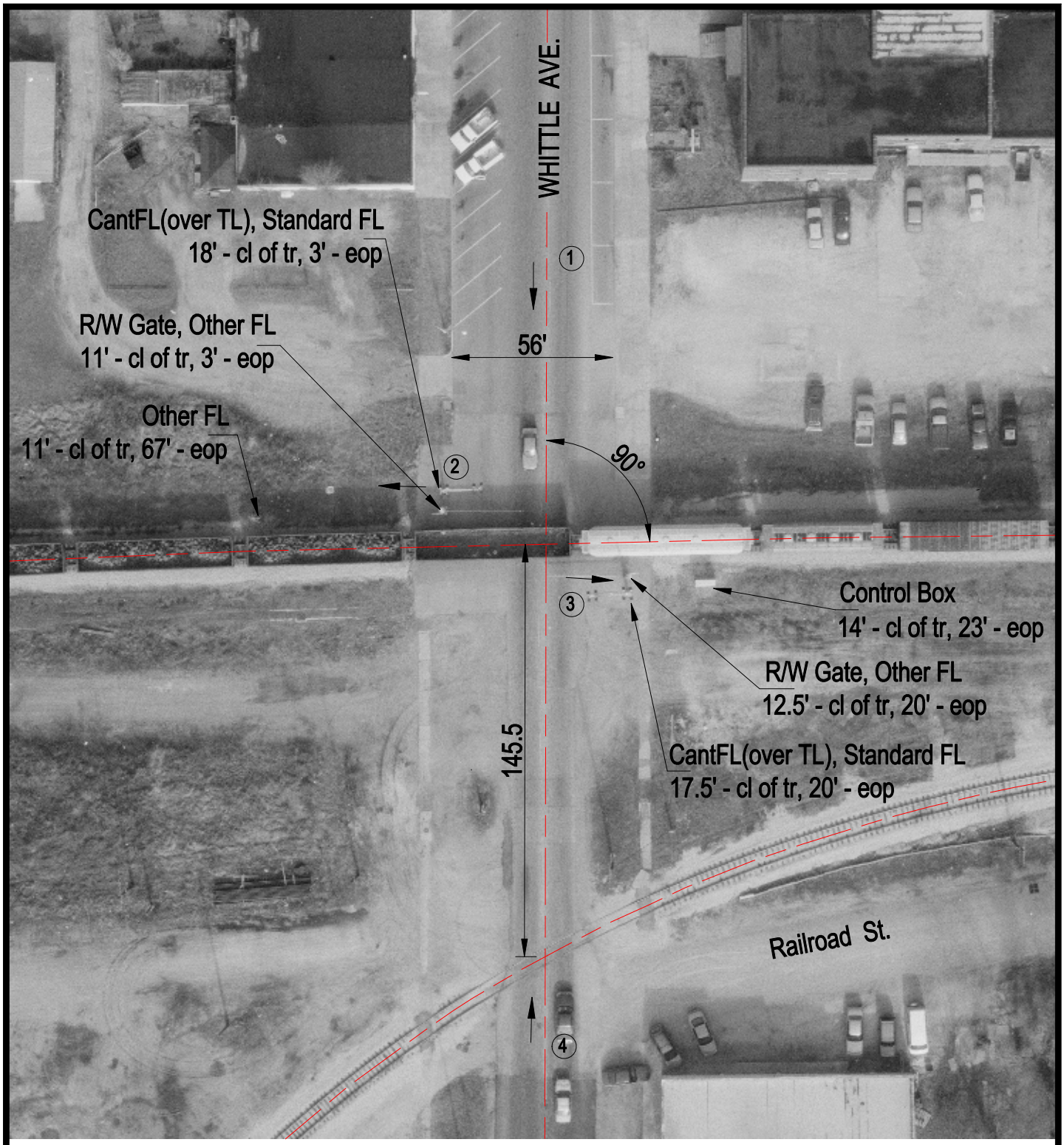

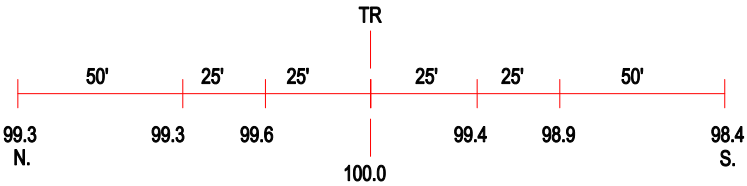

ROAD PROFILE

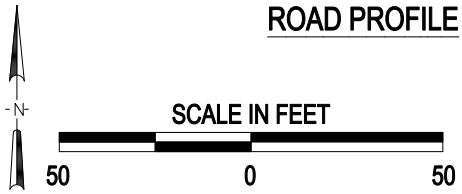

3 Photo Location

Crossing #:	152868U
Location:	Richland Co., City of Olney (I)
Lat/Long:	38°43'32" / 88°05'07"
Railroad:	CSX
Street:	Whittle Ave.
Railroad Milepost:	220.17
Crossing Protection:	Train Activated Devices

J:\RICHLAND\152868U\152868U.DWG 06/21/00 13:46 TFC