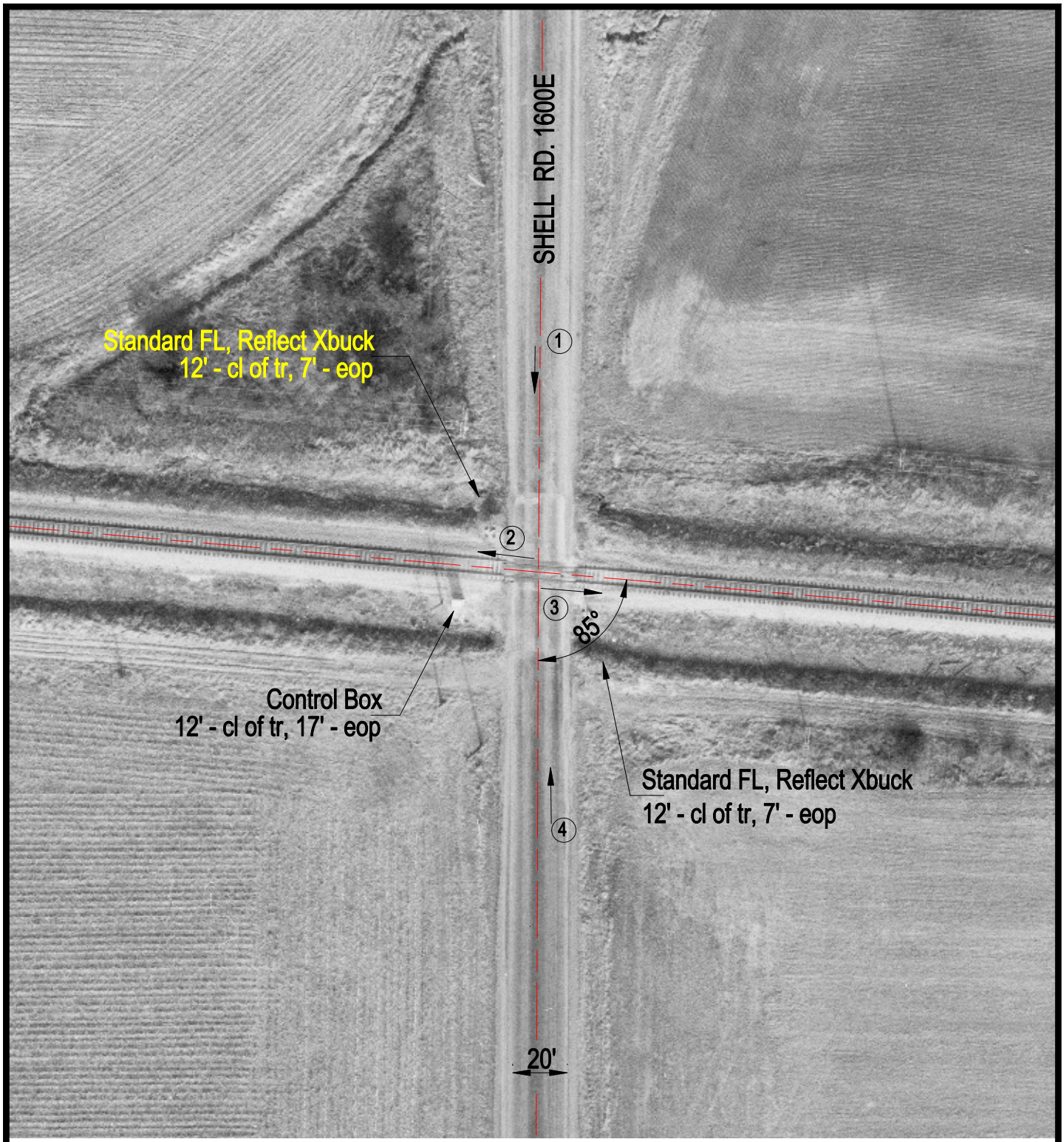

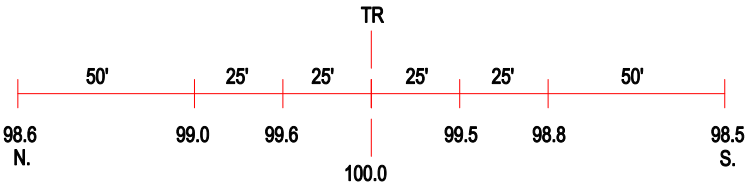

ROAD PROFILE

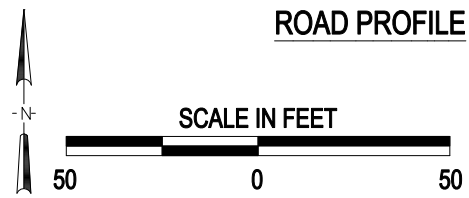

(3) Photo Location

Crossing #:	152858N
Location:	Richland Co., City of Claremont (N)
Lat/Long:	38°43'13" / 88°00'11"
Railroad:	CSX
Street:	Shell Rd. 1600E
Railroad Milepost:	215.75
Crossing Protection:	Train Activated Devices

J:\RICHLAND\152858N\152858N.DWG 05/18/00 13:30 LPM