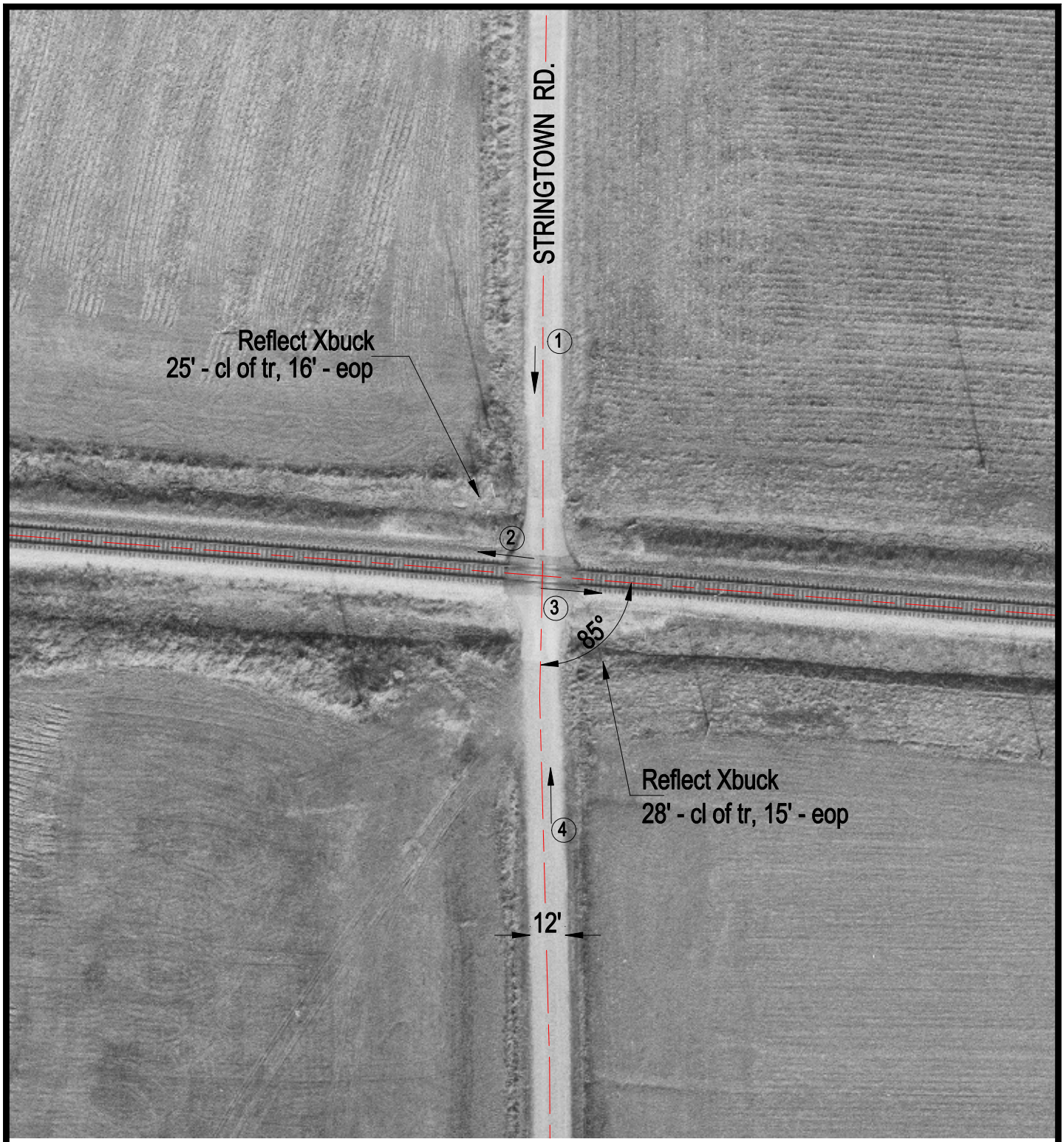

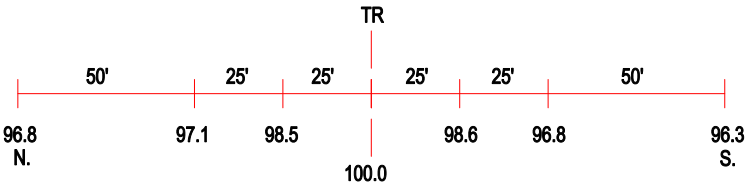

ROAD PROFILE

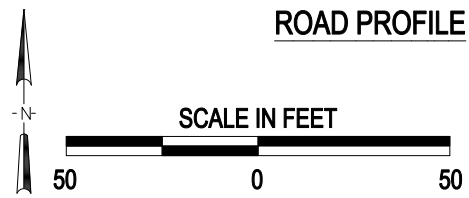

3 Photo Location

Crossing #:	152857G
Location:	Richland Co., City of Claremont (I)
Lat/Long:	38°43'08" / 87°59'05"
Railroad:	CSX
Street:	Stringtown RD.
Railroad Milepost:	214.73
Crossing Protection:	Signs

J:\RICHLAND\152857G\152857G.DWG 06/21/00 13:30 TFG