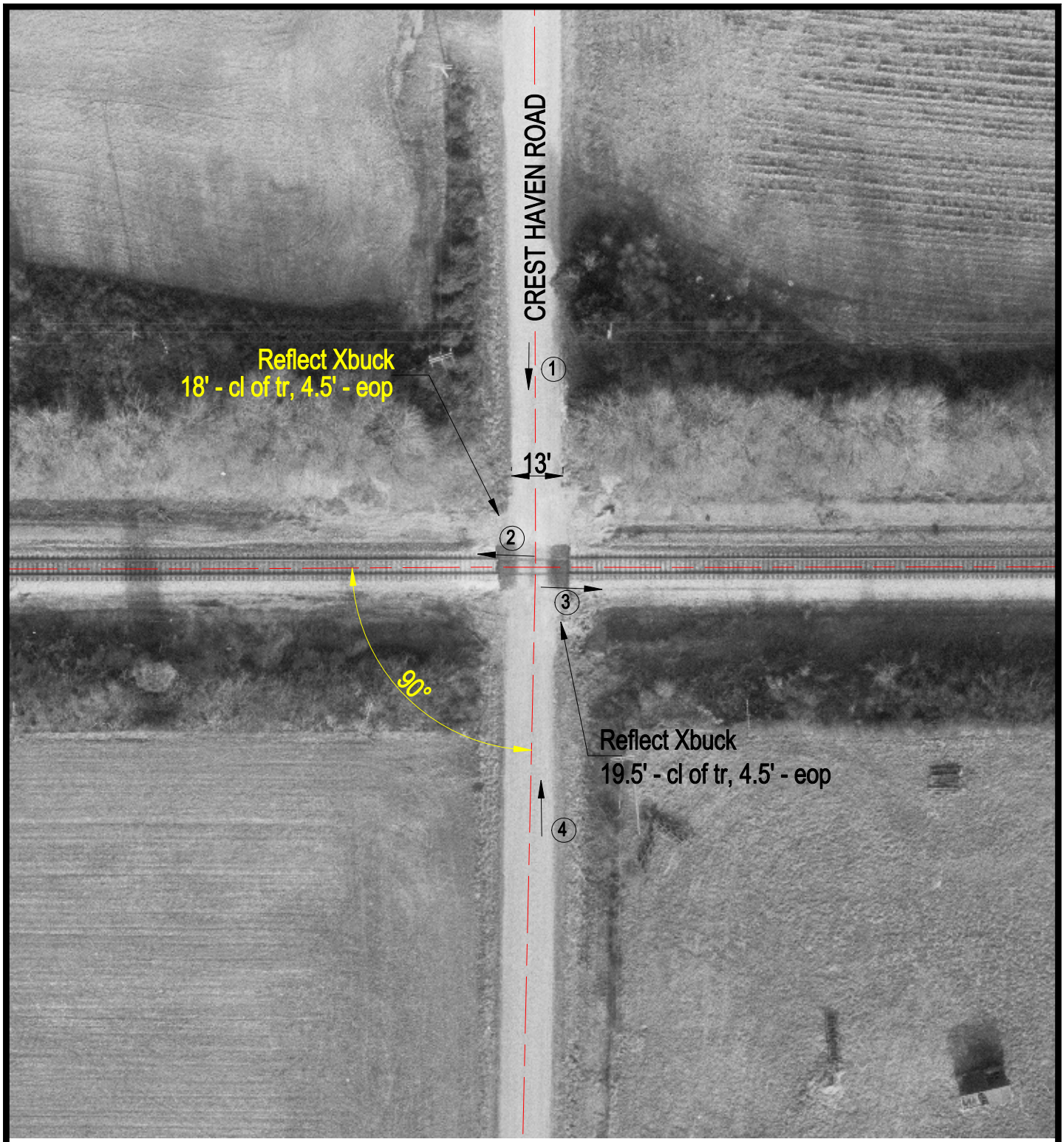

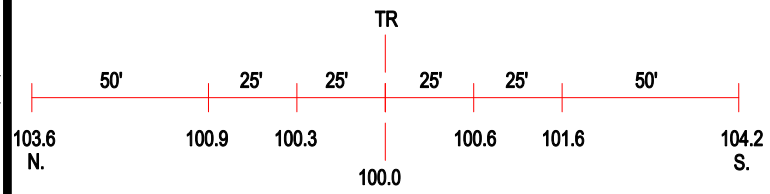

ROAD PROFILE

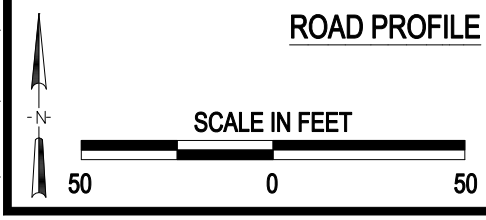

3 Photo Location

Crossing #:	152853E
Location:	Richland Co., City of Claremont (N)
Lat/Long:	38°43'09" / 87°56'49"
Railroad:	CSX
Street:	Crest Haven Road
Railroad Milepost:	212.70
Crossing Protection:	Signs

J:\RICHLAND\152853E\152853E.DWG 05/18/00 10:20 PMM