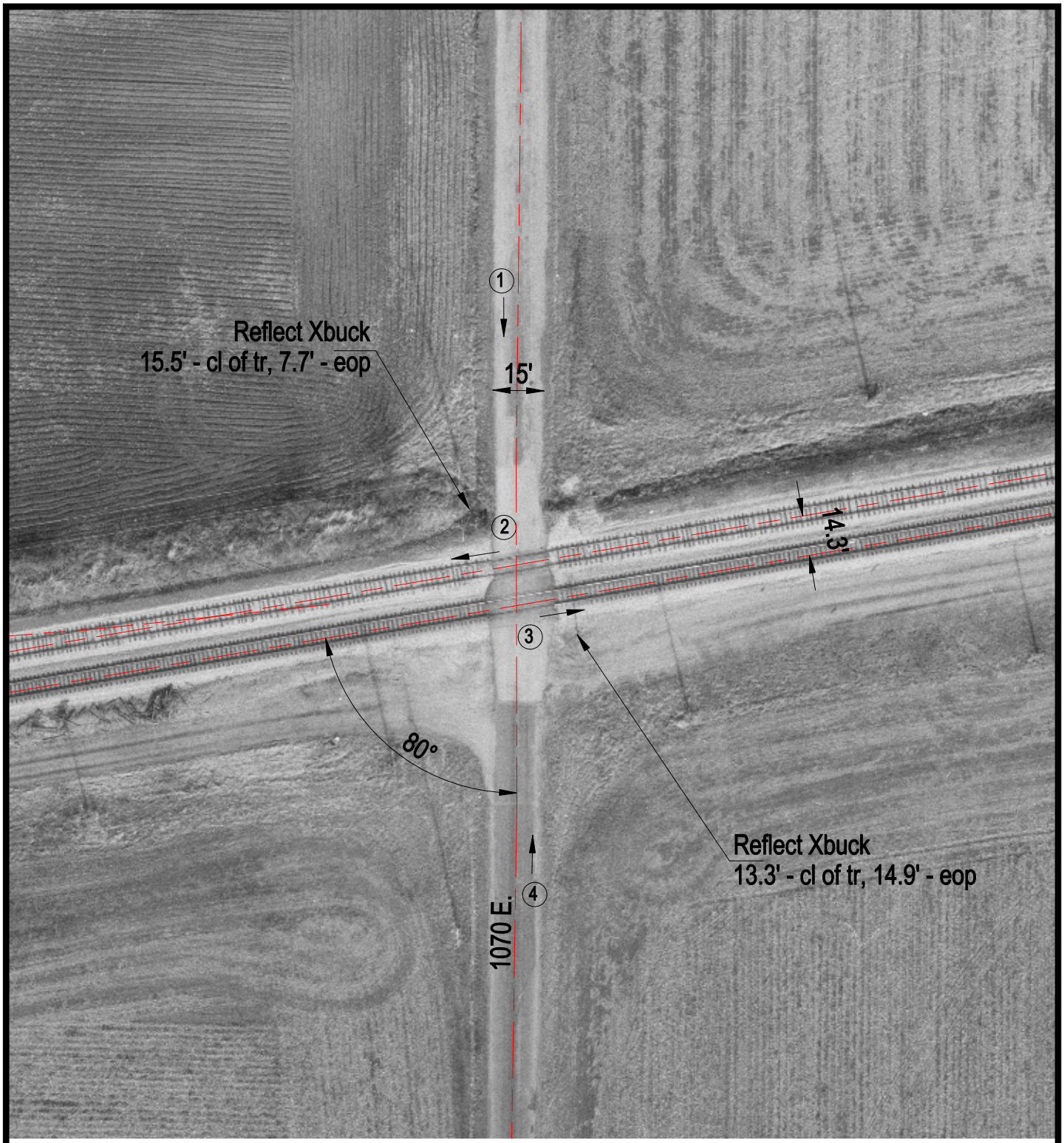

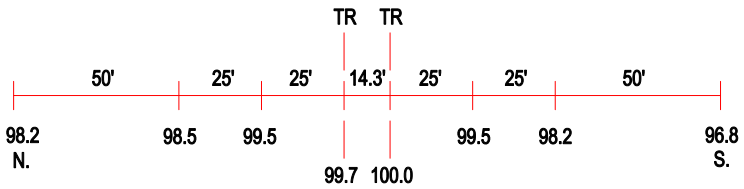

ROAD PROFILE

(3) Photo Location

Crossing #:	152837V
Location:	Lawrence Co., City of Lawrenceville (N)
Lat/Long:	38°42'45" / 87°42'28"
Railroad:	CSX
Street:	1070 E.
Railroad Milepost:	199.58
Crossing Protection:	Signs