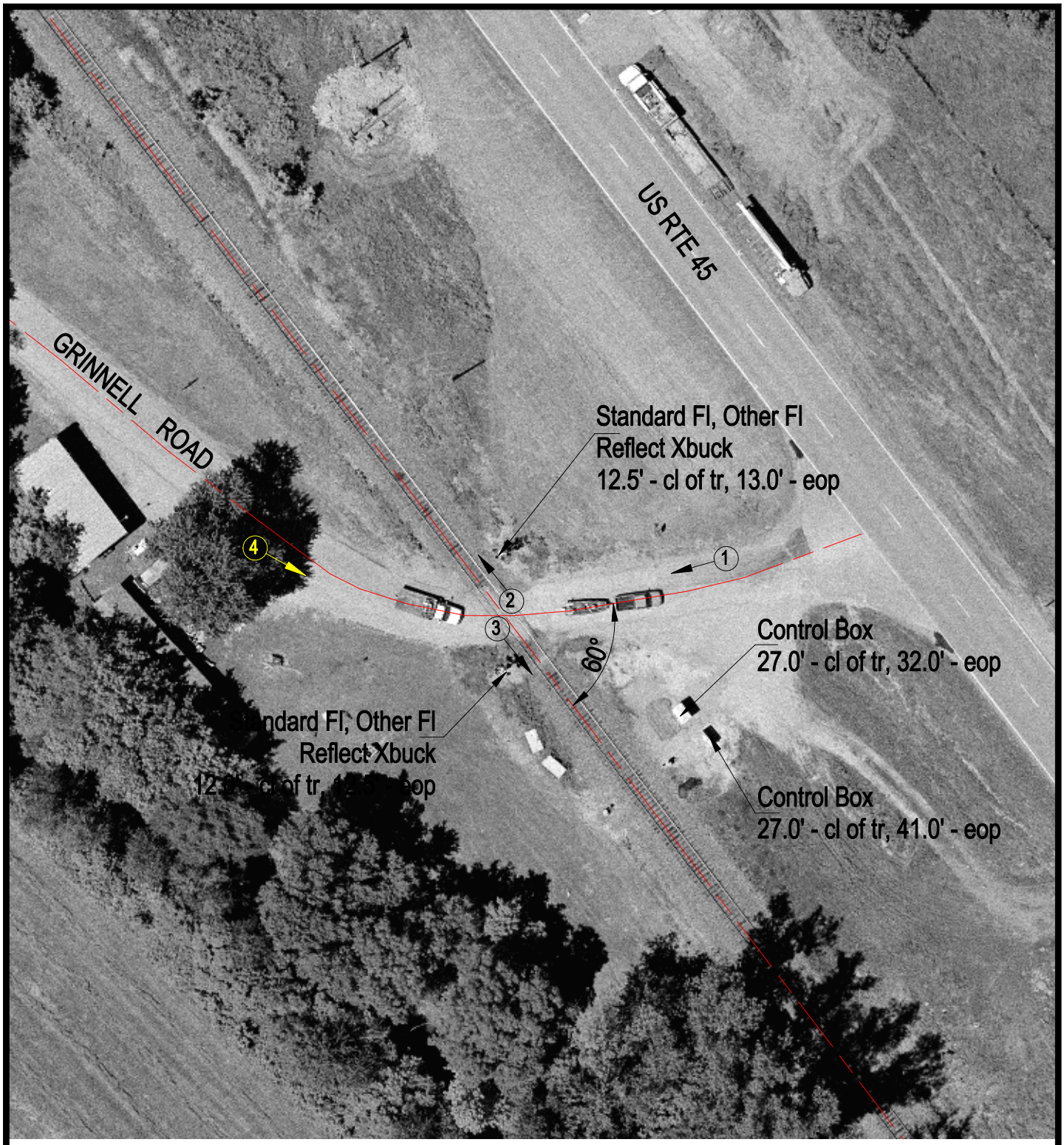

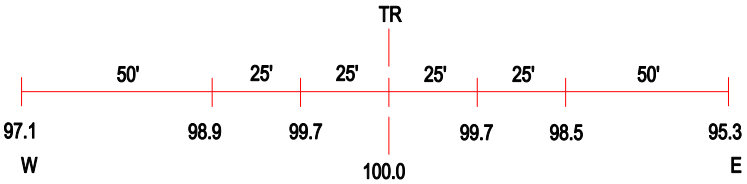

ROAD PROFILE

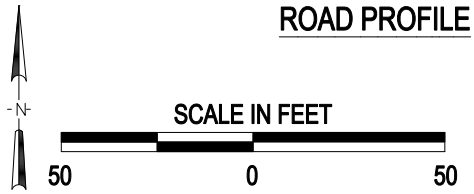

(3) Photo Location

Crossing #:	098407N
Location:	Massac Co., City of Metropolis (Near)
Lat/Long:	37°16'25" / 88°50'49"
Railroad:	BNSF
Street:	Grinnell Road
Railroad Milepost:	216.05
Crossing Protection:	Train Activated Devices

J:\MASSAC\098407N\098407N.DWG 03/05/01 13:41 PAC