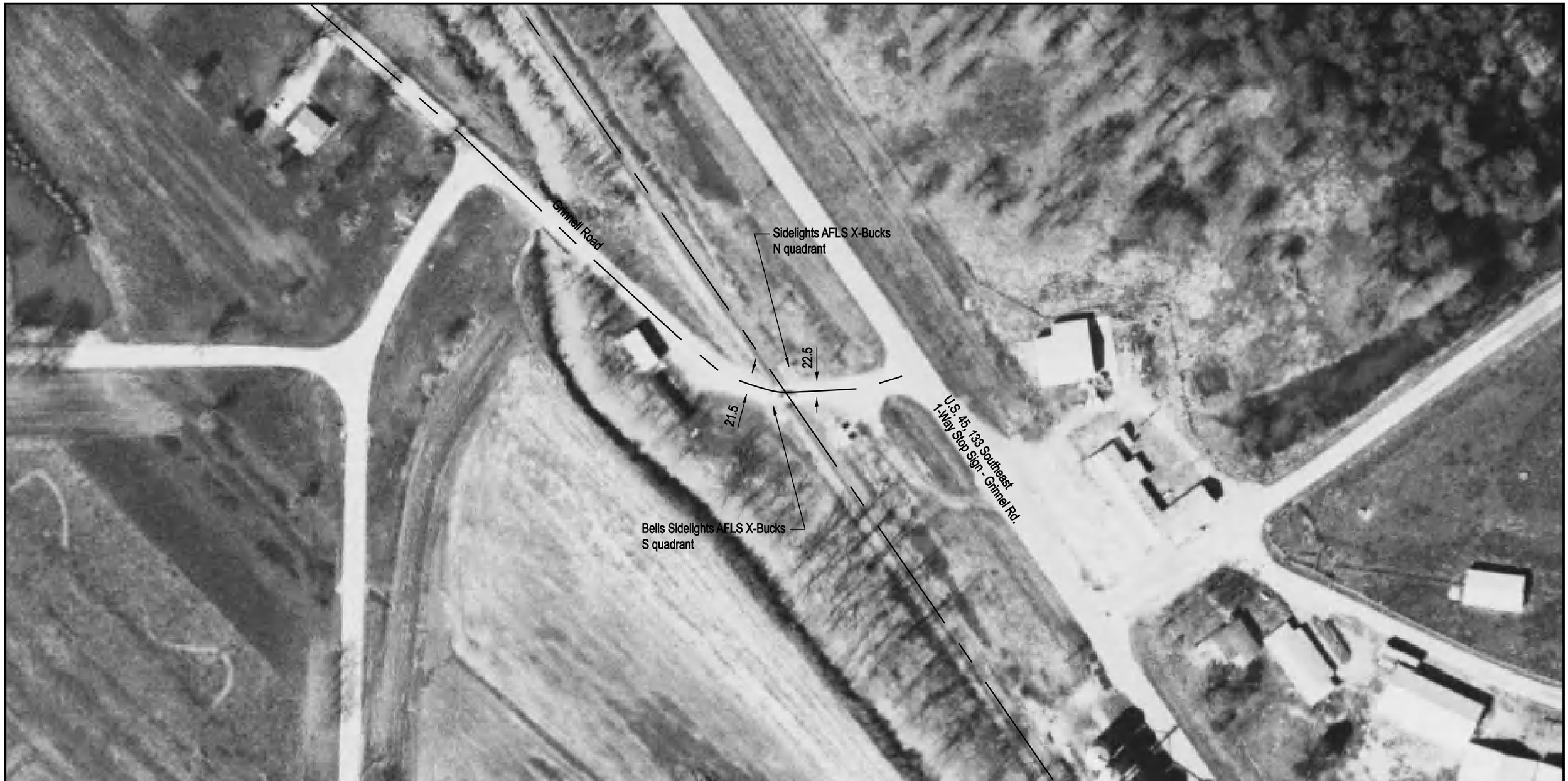

NOTE: ALL MEASUREMENTS ARE IN FEET

DOT/AAR Inventory #: 098407N

Location: Massac Co., Near Metropolis, IL

Lat/Long: 37° 16' 26"/-88° 50' 49"

Railroad Milepost-Line: 216.05-Y

Crossing Angle (Deg.): 60

Crossing Width (By Track): 32.5

Number of Tracks: 1
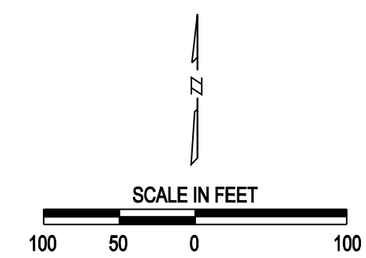
ROAD PROFILE