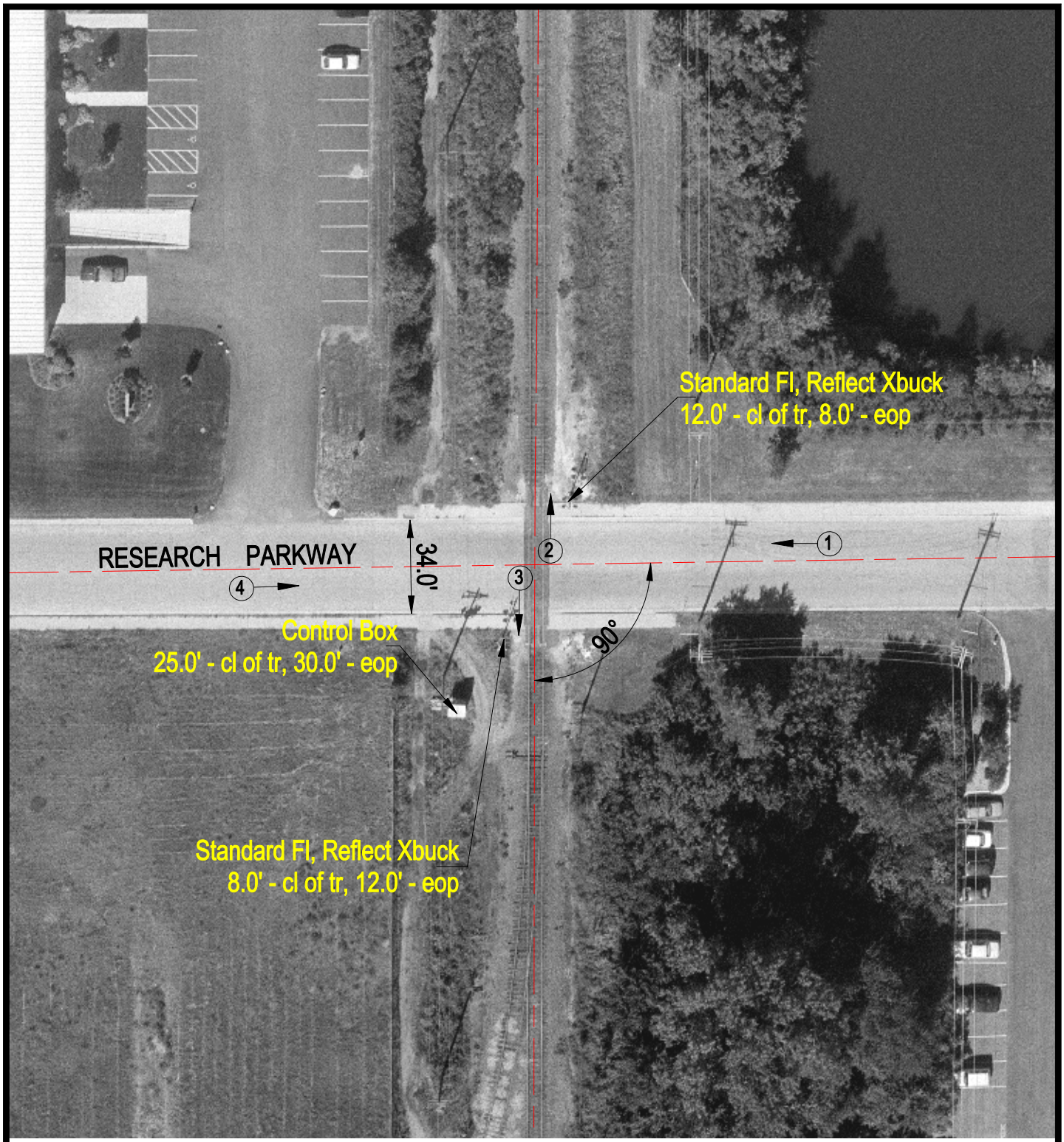

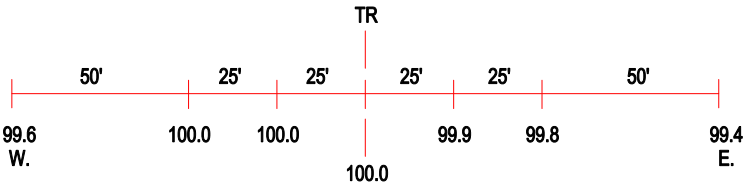

ROAD PROFILE

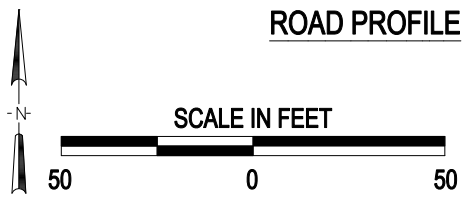

(3) Photo Location

Crossing #:	093862P
Location:	Winnebago Co., City of Rockford (In)
Lat/Long:	42°13'04" / 89°04'55"
Railroad:	UP
Street:	Research Parkway
Railroad Milepost:	19.89
Crossing Protection:	Train Activated Devices

J:\WINNEBAGO\093862P\093862P.DWG 11/08/00 08:15 JLA