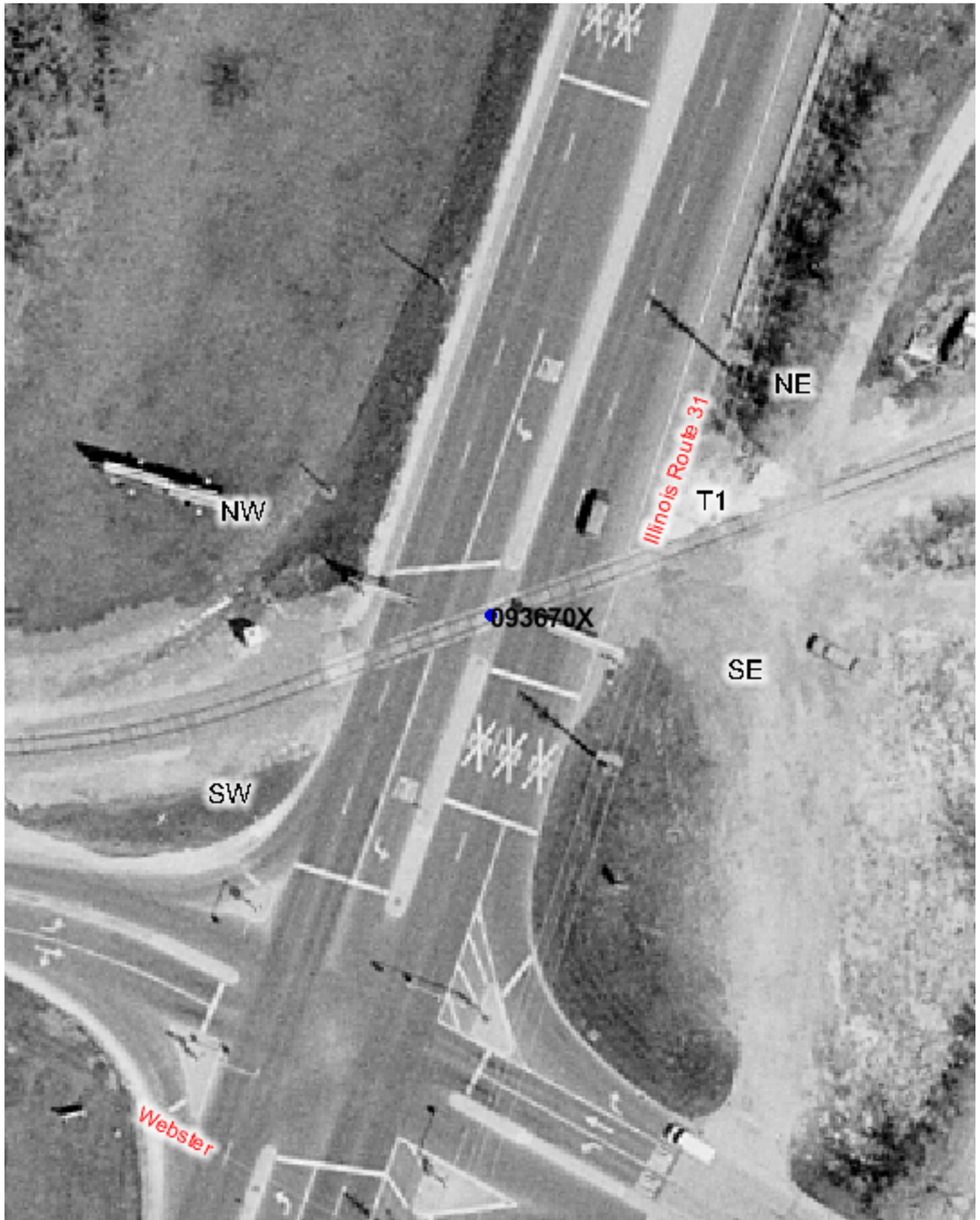

Copyright 2003 By The State of Illinois

SCALE: 1"=50'

0 50' 100'

U.S. DOT#: 093670X

General Information

Type Of Crossing: AtGrade
Lat: 41° 43' 50" Long: 88° 20' 44"
County: KANE
City: MONTGOMERY In/Near: In
Street Name: LAKE ST
RailRoad: BNSF
RailRoad Station: AURORA (N)
RailRoad Milepost: 40.01
Crossing Angle: 51.0°
Data Collection Date: 6/30/2003
Aerial Photography Date: Spring 2003

Warning Device Description

Type of Device: Cant AFLS

Number Of Devices:

CrossBucks:	2	Cantelever:	2
Bells:	1	Gates:	0
WigWags:	0	Pedestrian Gates:	0
Flashing Lights Pairs:	8	Masts:	2

Mast Locations	Edge of Road (Ft)	Edge of Rail (Ft)
NW	9.5	23.7
SE	9	33.4

Nearest Intersecting Roads

Name	Distance (Ft) ER	Width (Ft)	Direction	Traffic Control
WEBSTER	180.0	44.4	South	Signal

Number of Other Nearby Intersecting Roads: None

Track Description

Number of Tracks: 1
(Type of Tracks: Siding)

From	To	Distance (Ft)
None		

Nearby Warning Signs

North Type	Distance (Ft) ER	South Type	Distance (Ft) ER
W10-1	482.0	W10-1	577.0

Number of Other Signs: 0 | Number of Other Signs: 0

Adjacent Railroad Crossing

DOT#	Direction	Distance (Ft)

Roadway Material & Dimensions

West Side — East Side

Roadway Material: Bituminous

Dir	Dist NR	Sidewalk	Parkway	Road Width	Parkway	Sidewalk
N	32.0	0.0	0.0	81.2	0.0	0.0
S	32.0	0.0	0.0	82.0	0.0	0.0

Crossing Surface Material & Dimensions

West Side of Road: — East Side of Road:

	Sidewalk Material	Sidewalk Width (Ft)	Distance to Sidewalk	Roadway Material	Roadway Width (Ft)	Distance to Sidewalk	Sidewalk Material	Sidewalk Width (Ft)	Total Crossing Width (Ft)
Track1	None	0	2.2	Concrete	128.5	3.5	None	0	134.2

Vertical Profile

North Side — South Side

A-50	A-32	Track1	B-32	B-50
-1.11%	-0.63%	2.5%	1.11%	

Special Conditions? None Missing Data? No