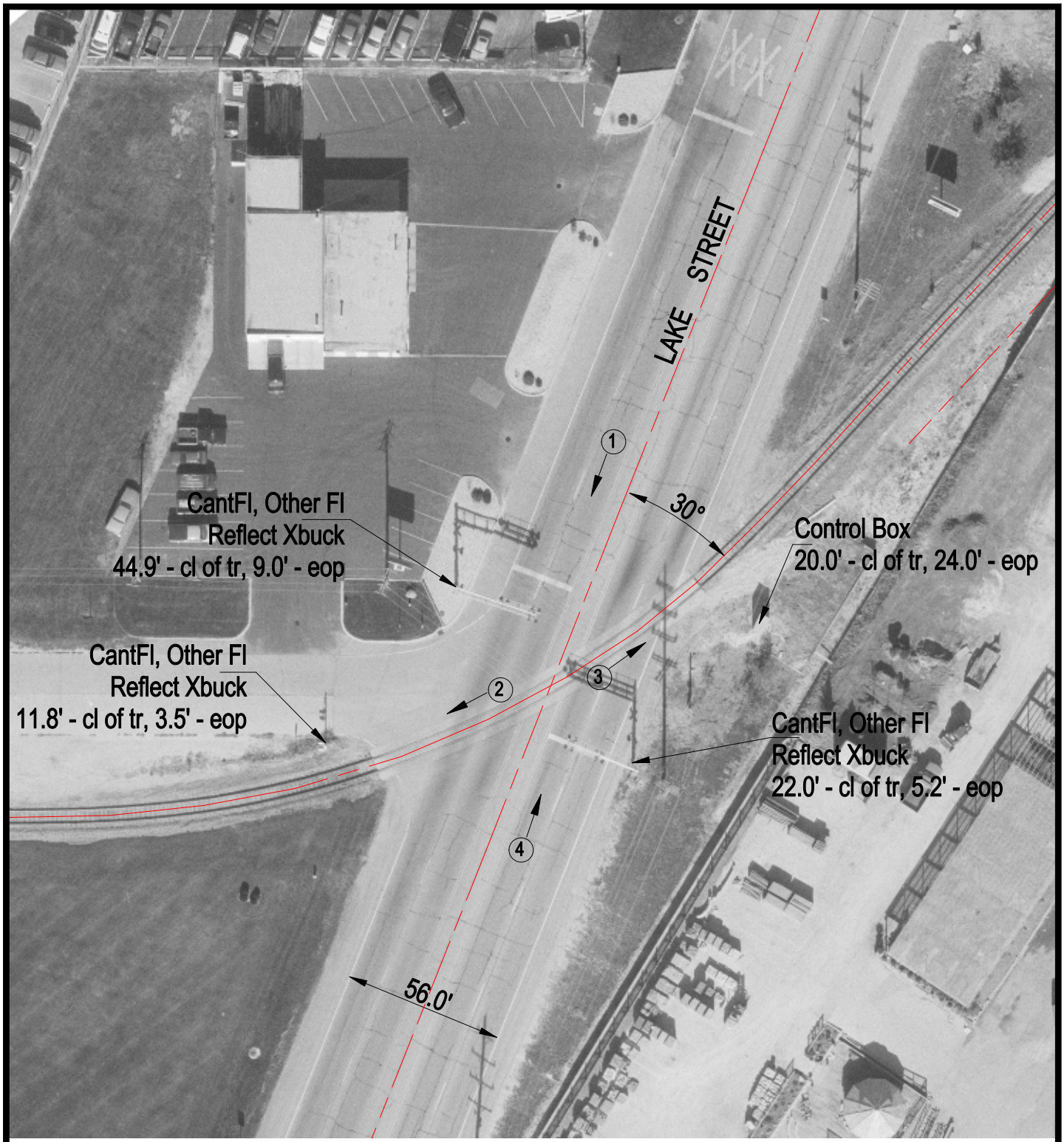

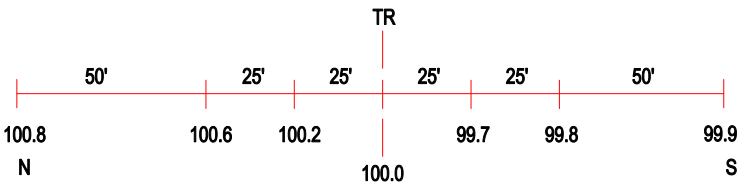

ROAD PROFILE

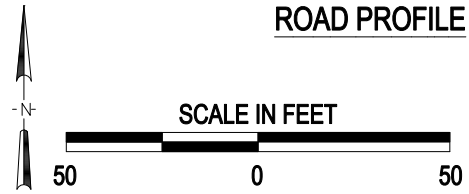

3 Photo Location

Crossing #:	093669D
Location:	Kane Co., City of Montgomery (In)
Lat/Long:	41°44'18" / 88°20'31"
Railroad:	BNSF
Street:	Lake Street
Railroad Milepost:	39.52
Crossing Protection:	Train Activated Devices

J:\KANE\093669D\093669D.DWG 04/27/00 08:31 JLA