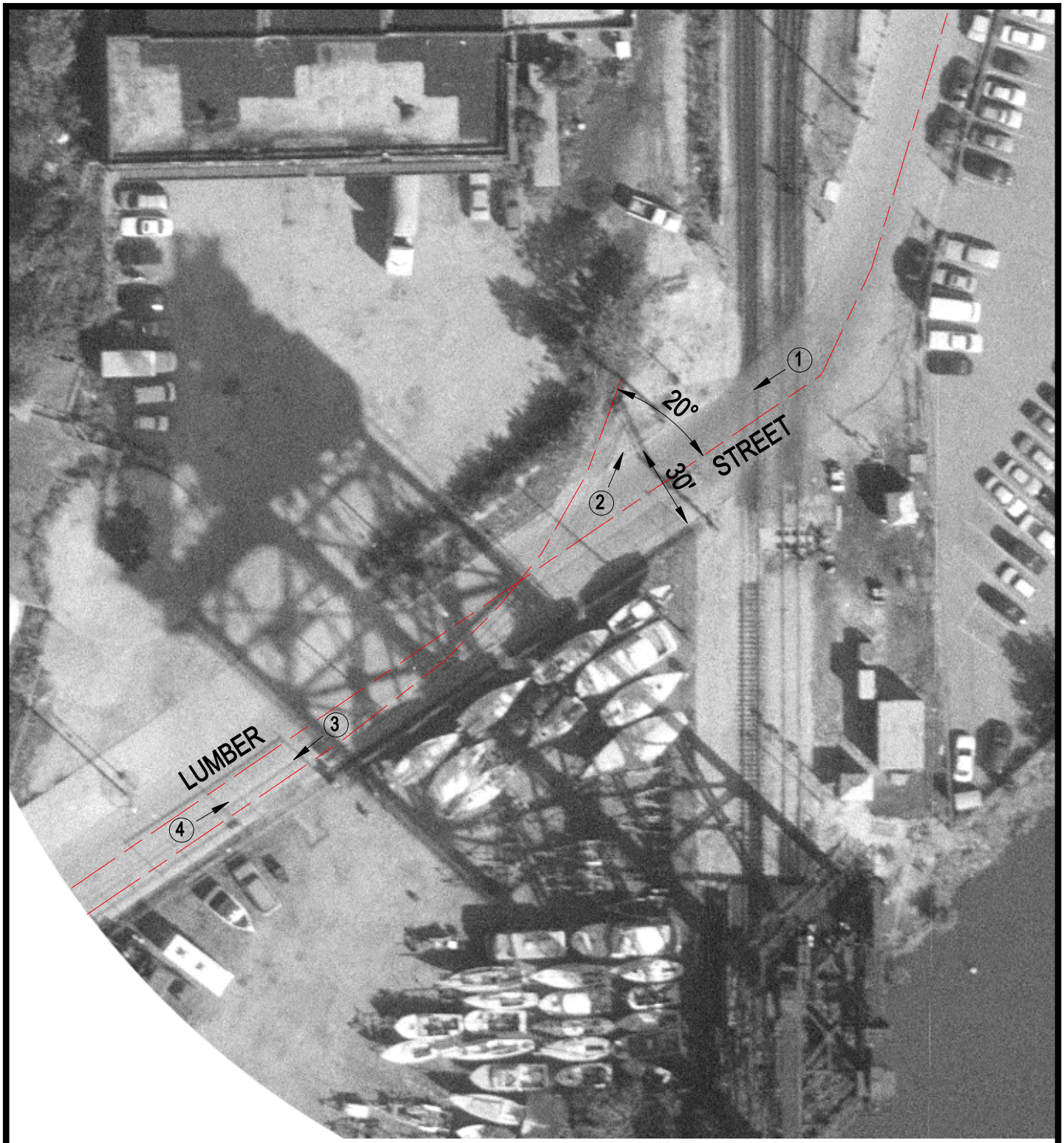

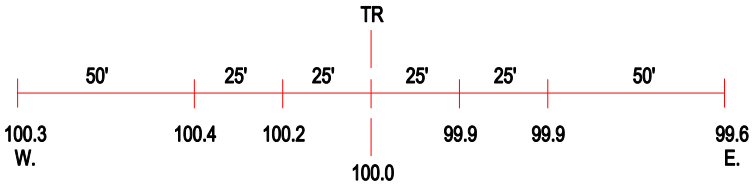

ROAD PROFILE

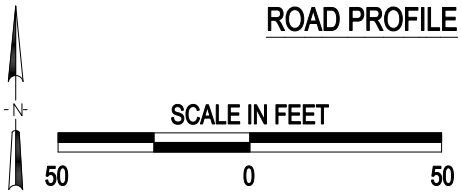

3 Photo Location

Crossing #:	093655V
Location:	Cook Co., City of Chicago (I)
Lat/Long:	41°51'24" / 87°38'14"
Railroad:	BNSF
Street:	Lumber Street
Railroad Milepost:	2.27
Crossing Protection:	None