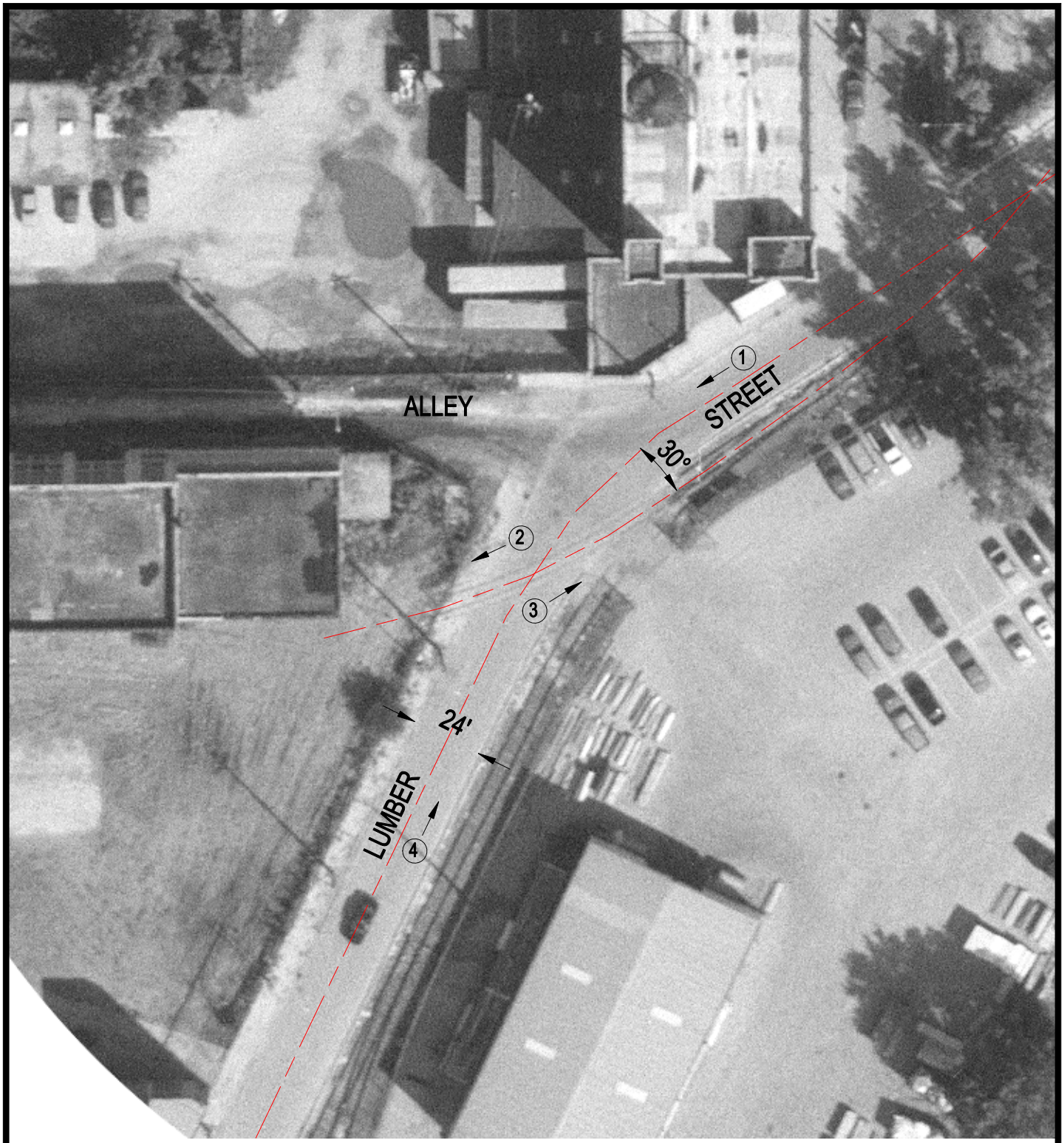

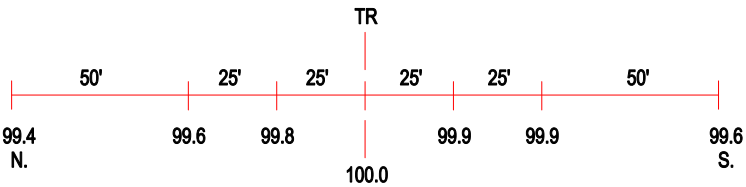

ROAD PROFILE

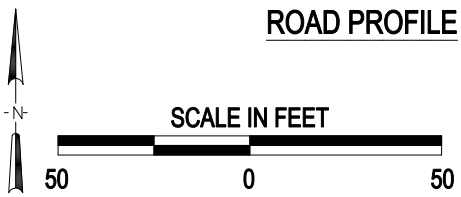

(3) Photo Location

Crossing #:	080167E
Location:	Cook Co., City of Chicago (I)
Lat/Long:	41°51'18" / 87°38'25"
Railroad:	BNSF
Street:	Lumber Street
Railroad Milepost:	2.27
Crossing Protection:	None