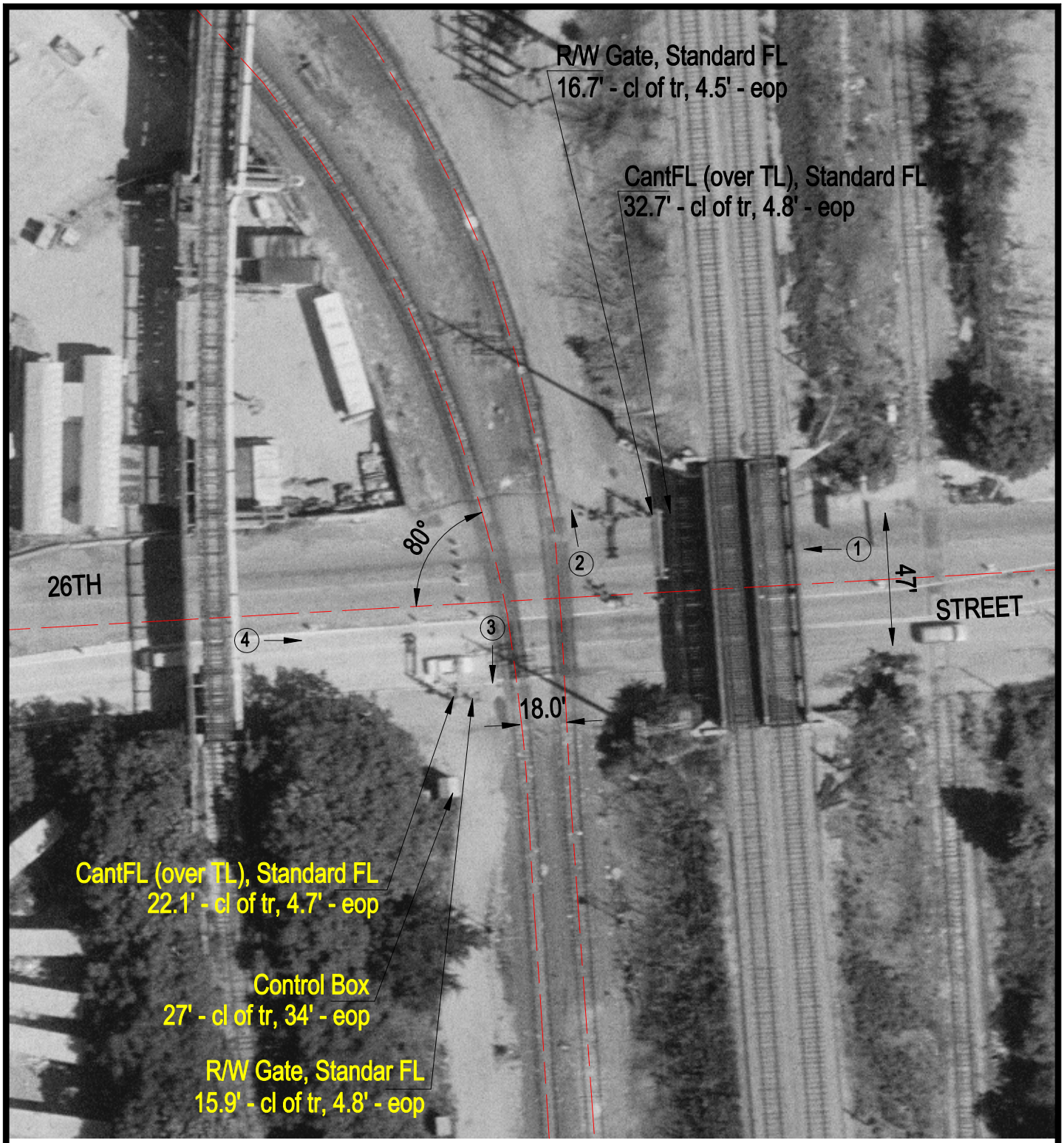

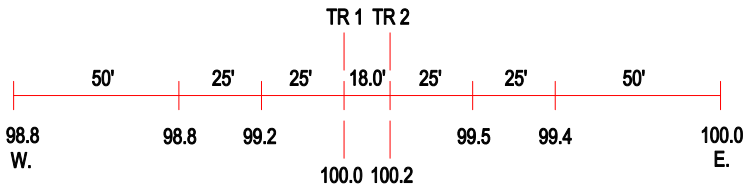

ROAD PROFILE

(3) Photo Location

Crossing #:	080125T
Location:	Cook Co., City of Chicago (I)
Lat/Long:	41°50'39" / 87°44'22"
Railroad:	BNSF
Street:	26th Street
Railroad Milepost:	6.79
Crossing Protection:	Train Activated Devices