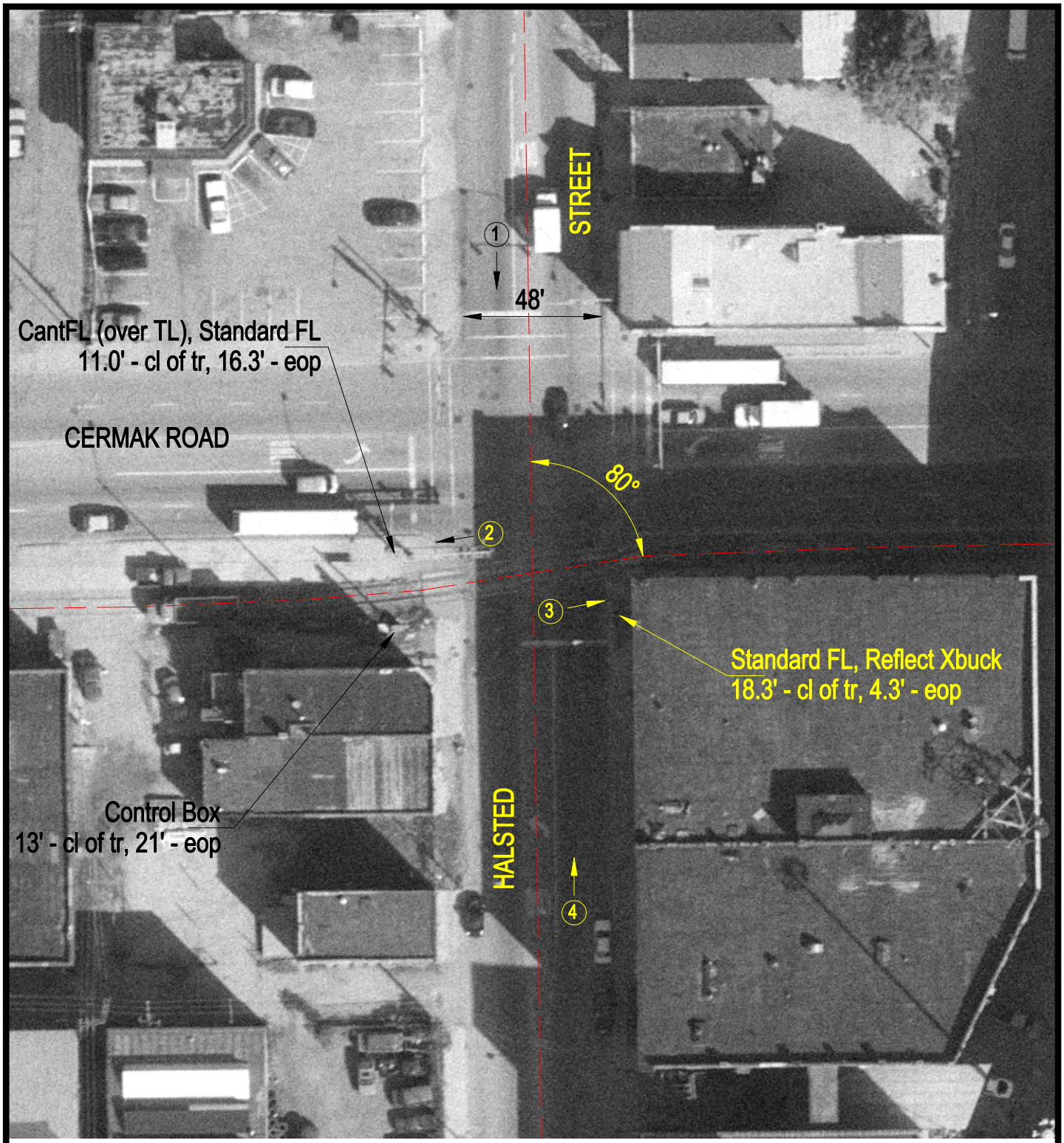

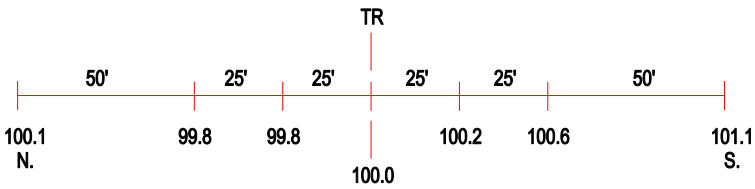

ROAD PROFILE

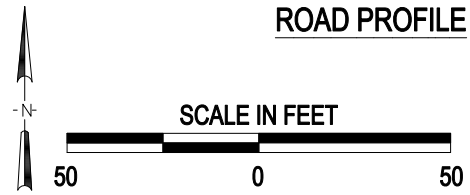

3 Photo Location

Crossing #:	080124L
Location:	Cook Co., City of Chicago (I)
Lat/Long:	41°51'09" / 87°38'48"
Railroad:	BNSF
Street:	Halsted Street
Railroad Milepost:	2.27
Crossing Protection:	Train Activated Devices