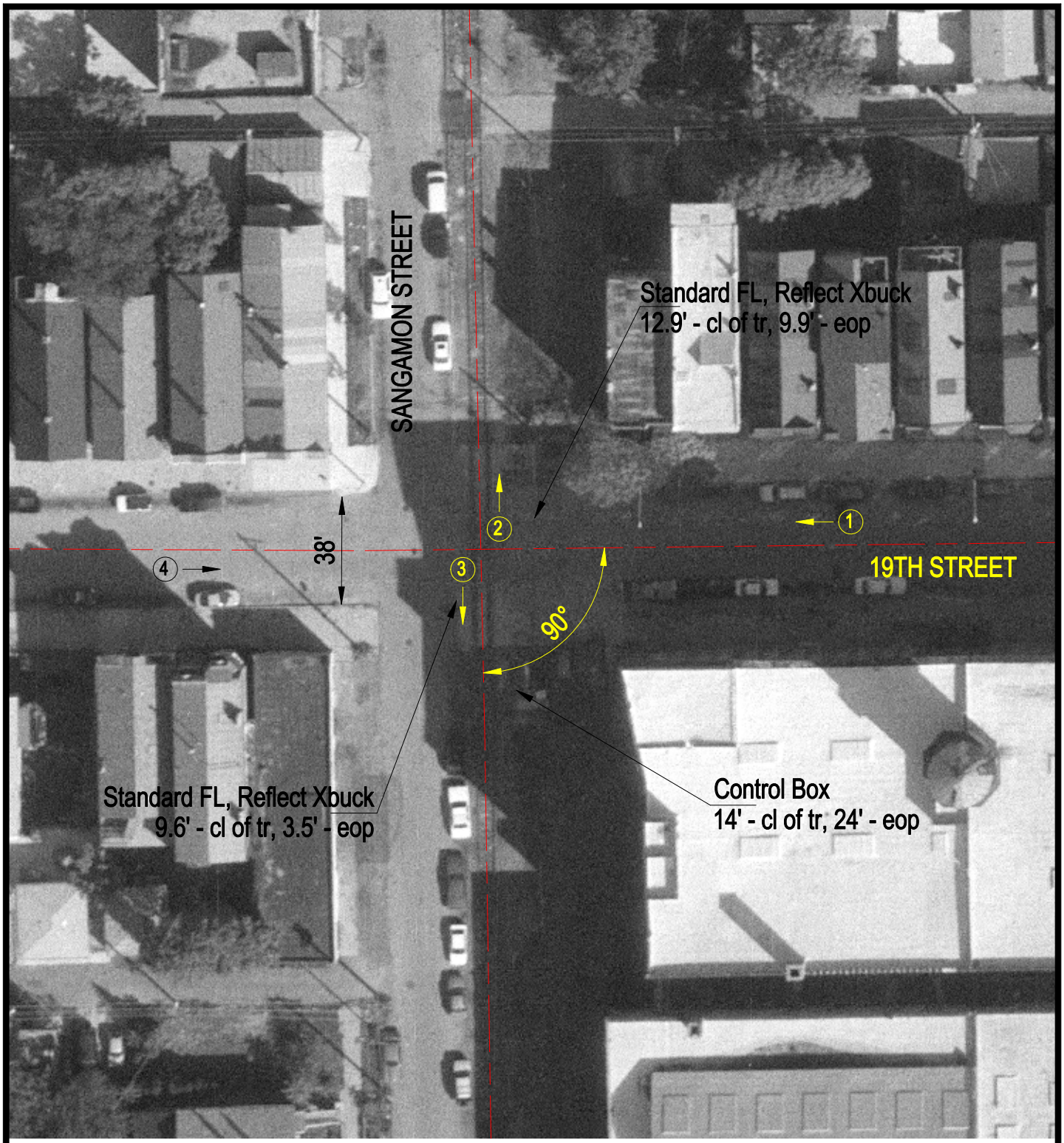

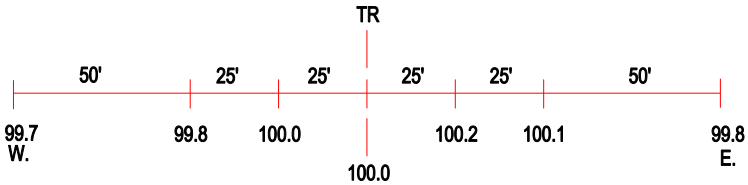

ROAD PROFILE

(3) Photo Location

Crossing #:	080117B
Location:	Cook Co., City of Chicago (I)
Lat/Long:	41°51'24" / 87°38'59"
Railroad:	BNSF
Street:	19th Street
Railroad Milepost:	2.27
Crossing Protection:	Train Activated Devices