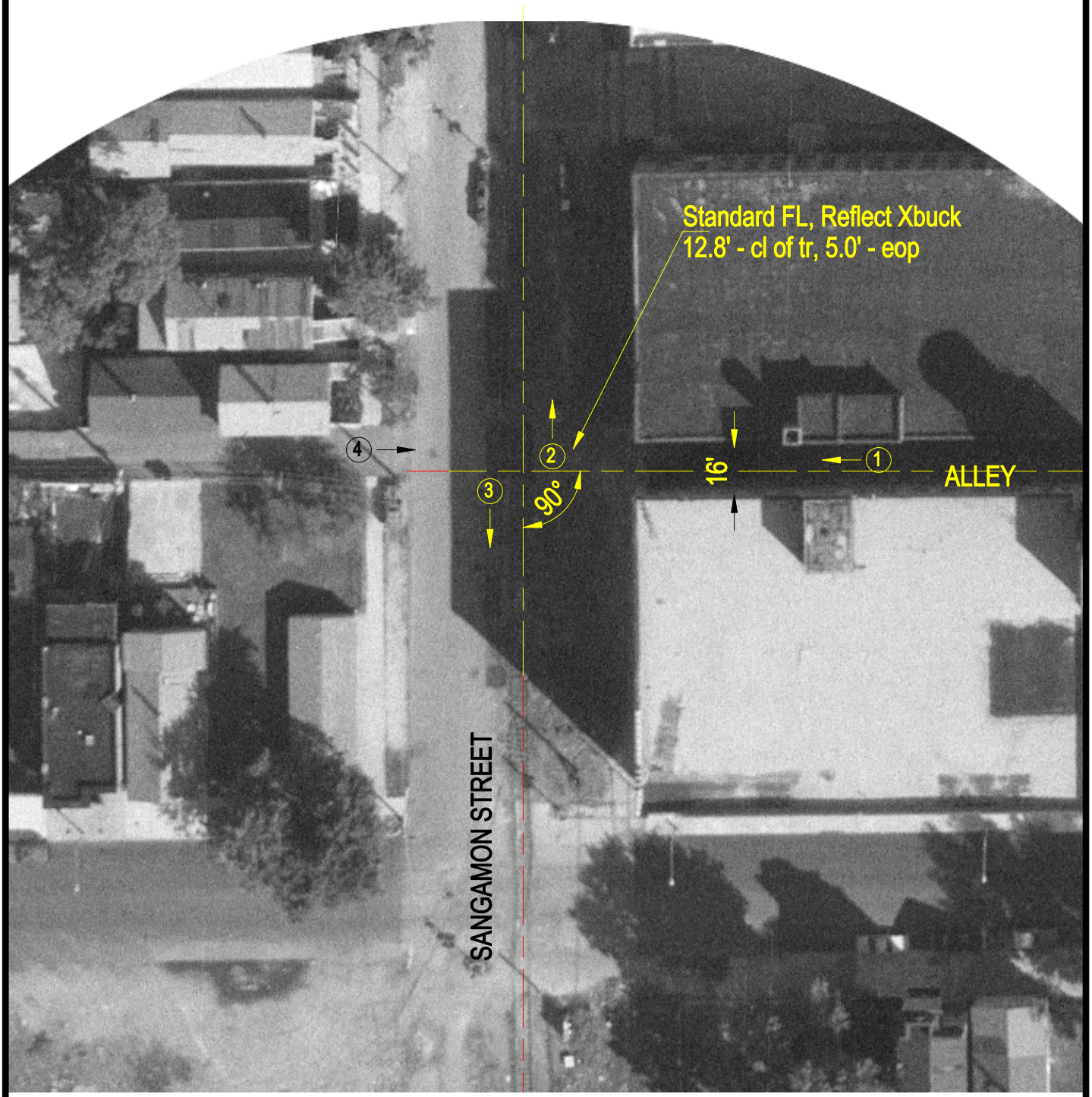

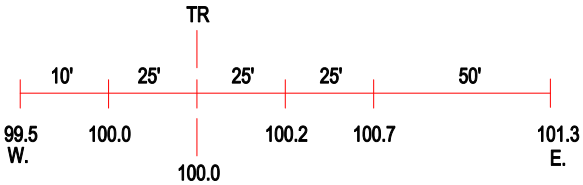

ROAD PROFILE

3 Photo Location

Crossing #:	080115M
Location:	Cook Co., City of Chicago (I)
Lat/Long:	41°51'21" / 87°38'59"
Railroad:	BNSF
Street:	Alley
Railroad Milepost:	2.27
Crossing Protection:	Train Activated Devices