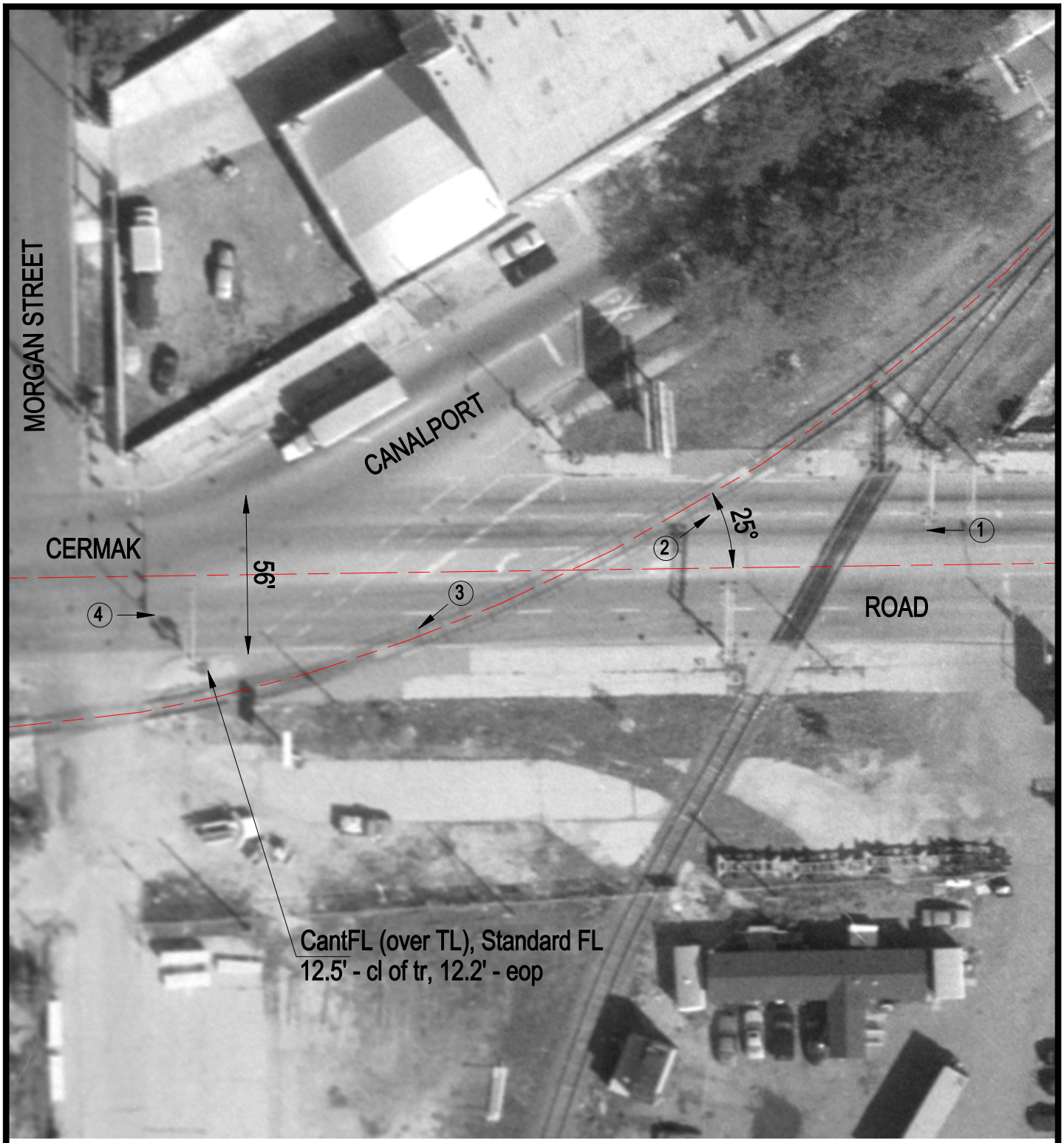

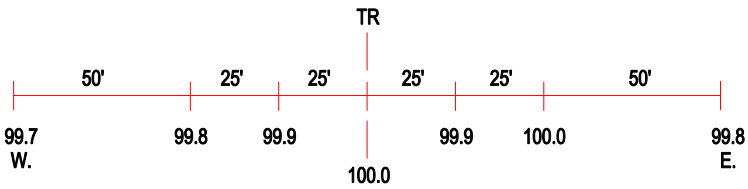

ROAD PROFILE

(3) Photo Location

Crossing #:	080110D
Location:	Cook Co., City of Chicago (I)
Lat/Long:	41°51'09" / 87°39'05"
Railroad:	BNSF
Street:	Cermak Road
Railroad Milepost:	2.27
Crossing Protection:	Train Activated Devices