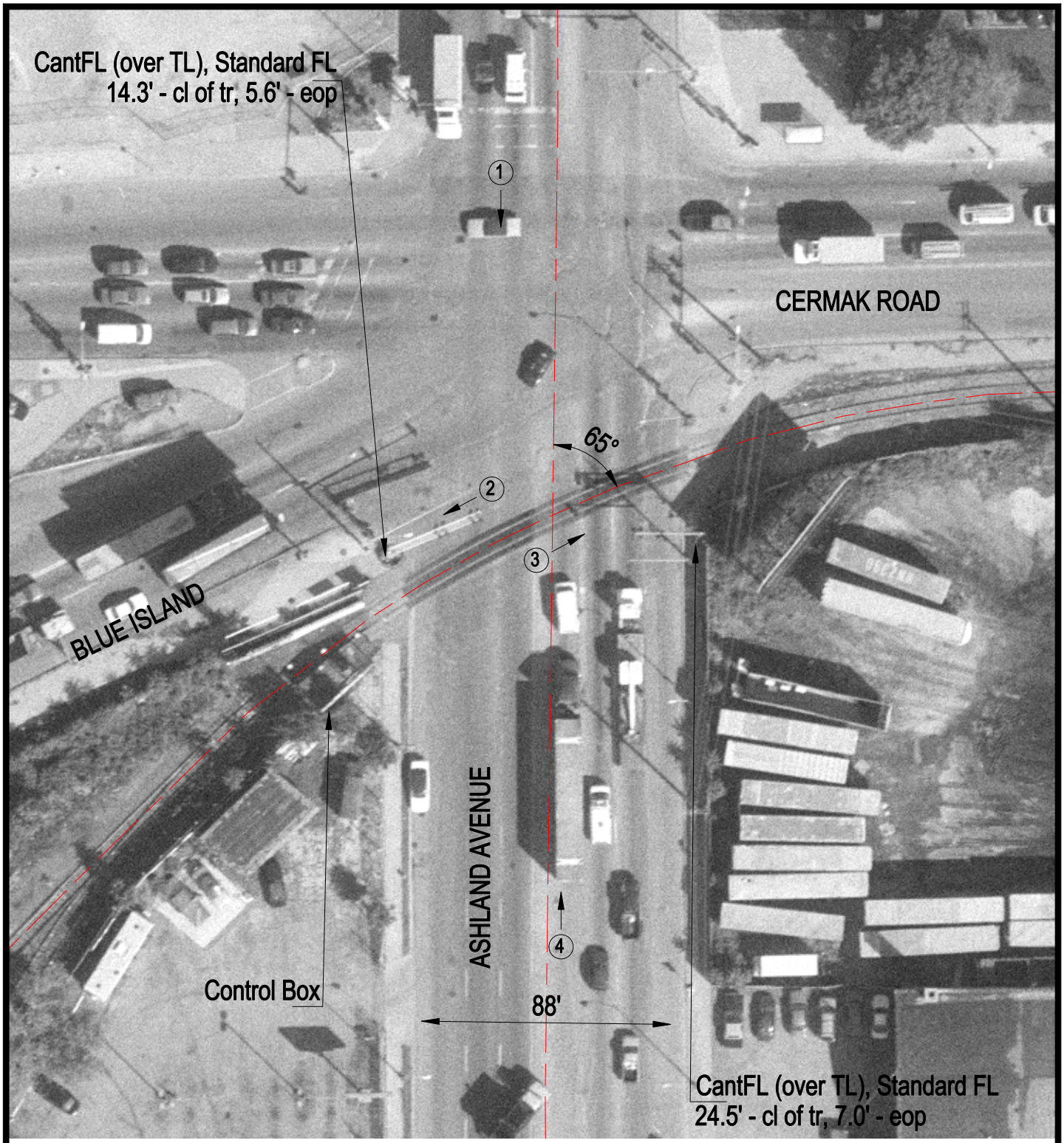

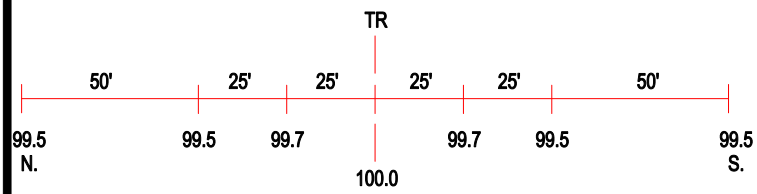

ROAD PROFILE

3 Photo Location

Crossing #:	080098Y
Location:	Cook Co., City of Chicago (I)
Lat/Long:	41°51'08" / 87°39'57"
Railroad:	BNSF
Street:	Ashland Avenue
Railroad Milepost:	2.27
Crossing Protection:	Train Activated Devices