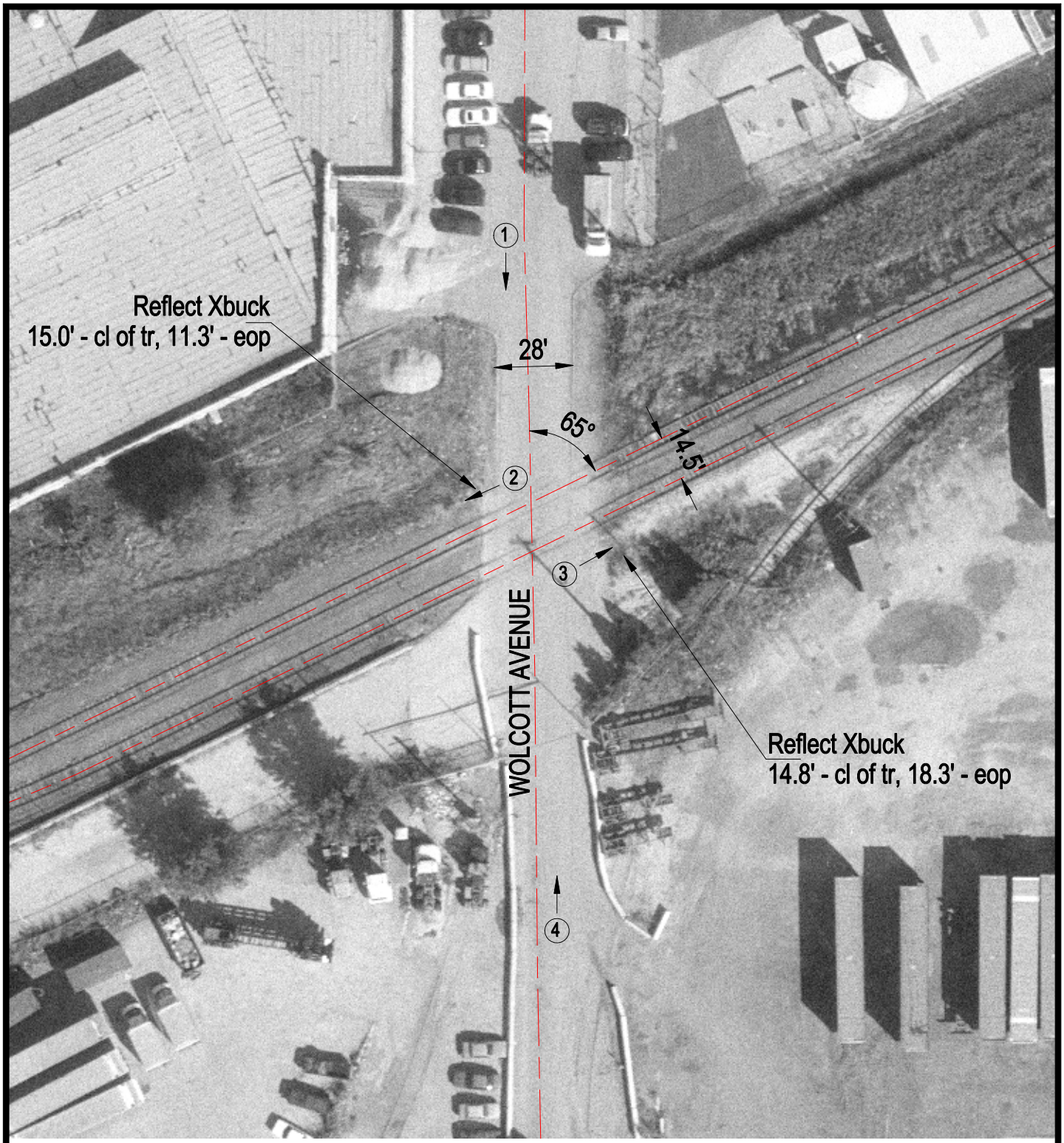

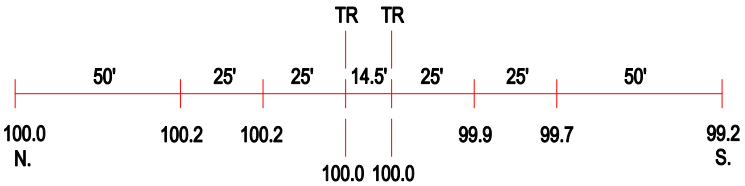

ROAD PROFILE

3 Photo Location

Crossing #:	080095D
Location:	Cook Co., City of Chicago (I)
Lat/Long:	41°50'54" / 87°40'24"
Railroad:	BNSF
Street:	Wolcott Avenue
Railroad Milepost:	2.27
Crossing Protection:	Signs