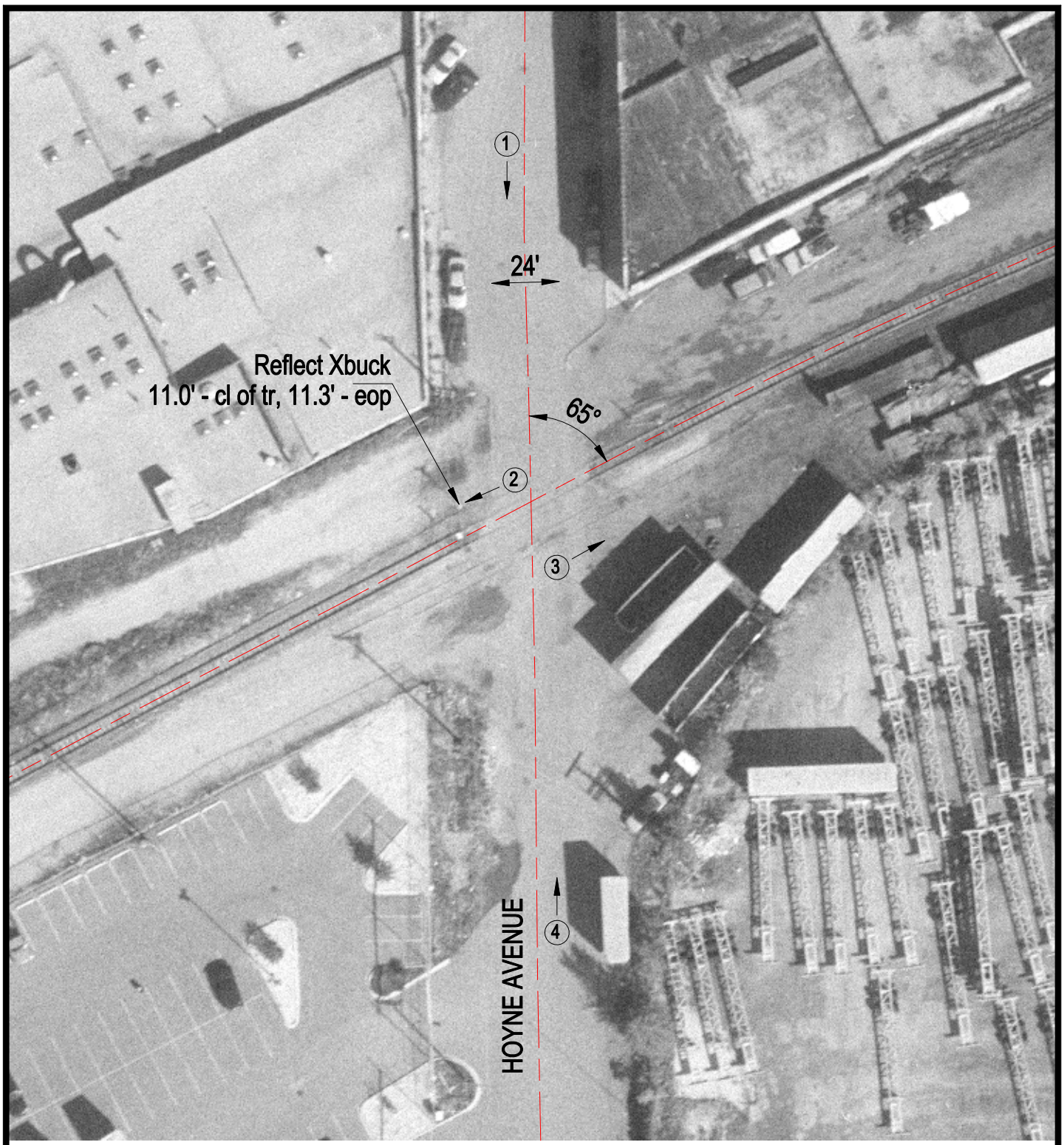

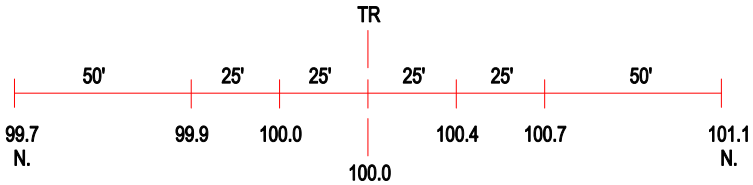

ROAD PROFILE

3 Photo Location

Crossing #:	080089A
Location:	Cook Co., City of Chicago (I)
Lat/Long:	41°50'48" / 87°40'41"
Railroad:	BNSF
Street:	Hoyne Avenue
Railroad Milepost:	2.27
Crossing Protection:	Signs