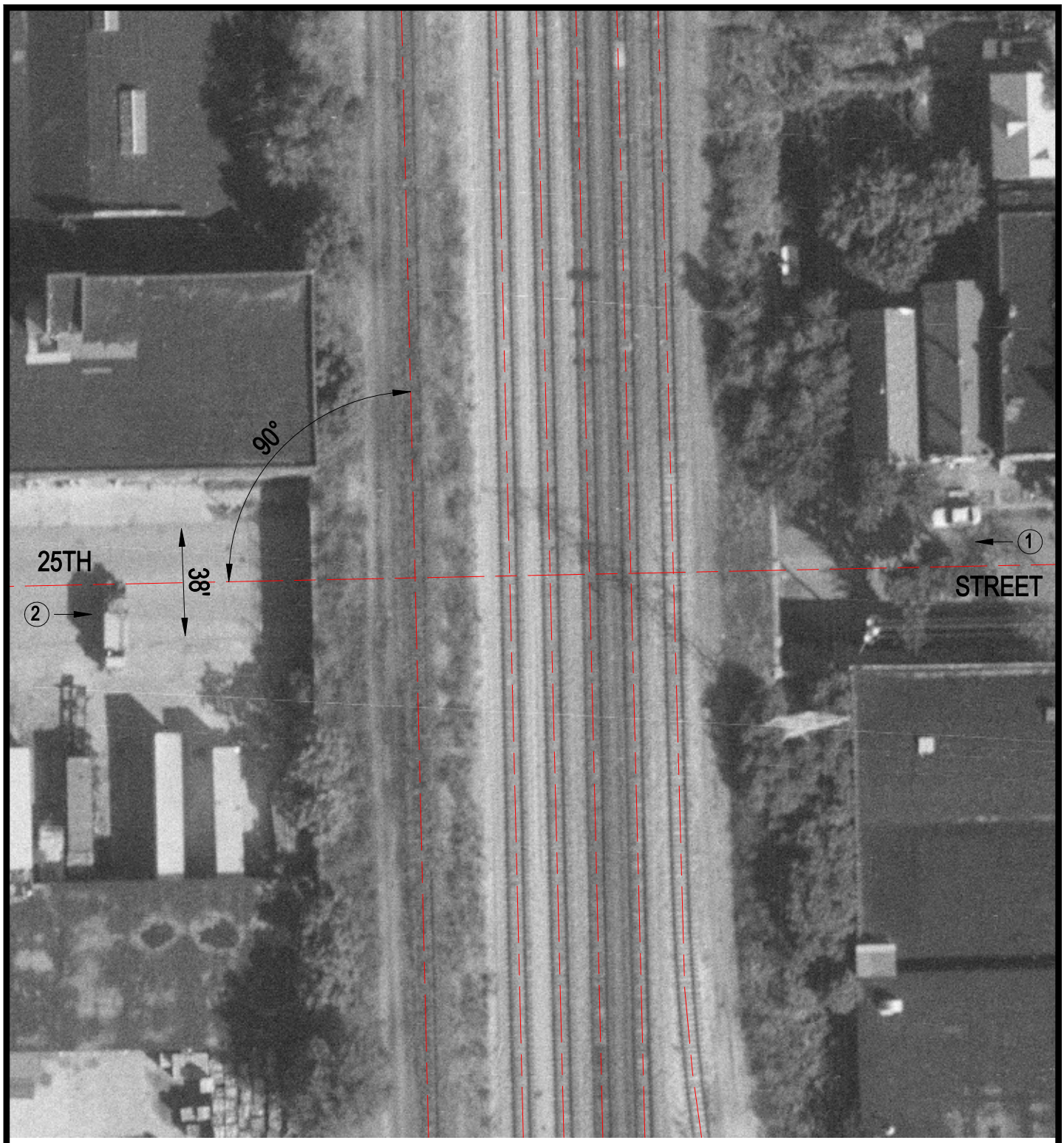

Crossing #: 080084R

Location: Cook Co., City of Chicago (I)

Lat/Long: 41°50'48" / 87°41'17"

Railroad: BNSF

Street: 25th Street

Railroad Milepost: 2.27

IDOT ID #:

N

SCALE IN FEET

50 0 50

3 Photo Location