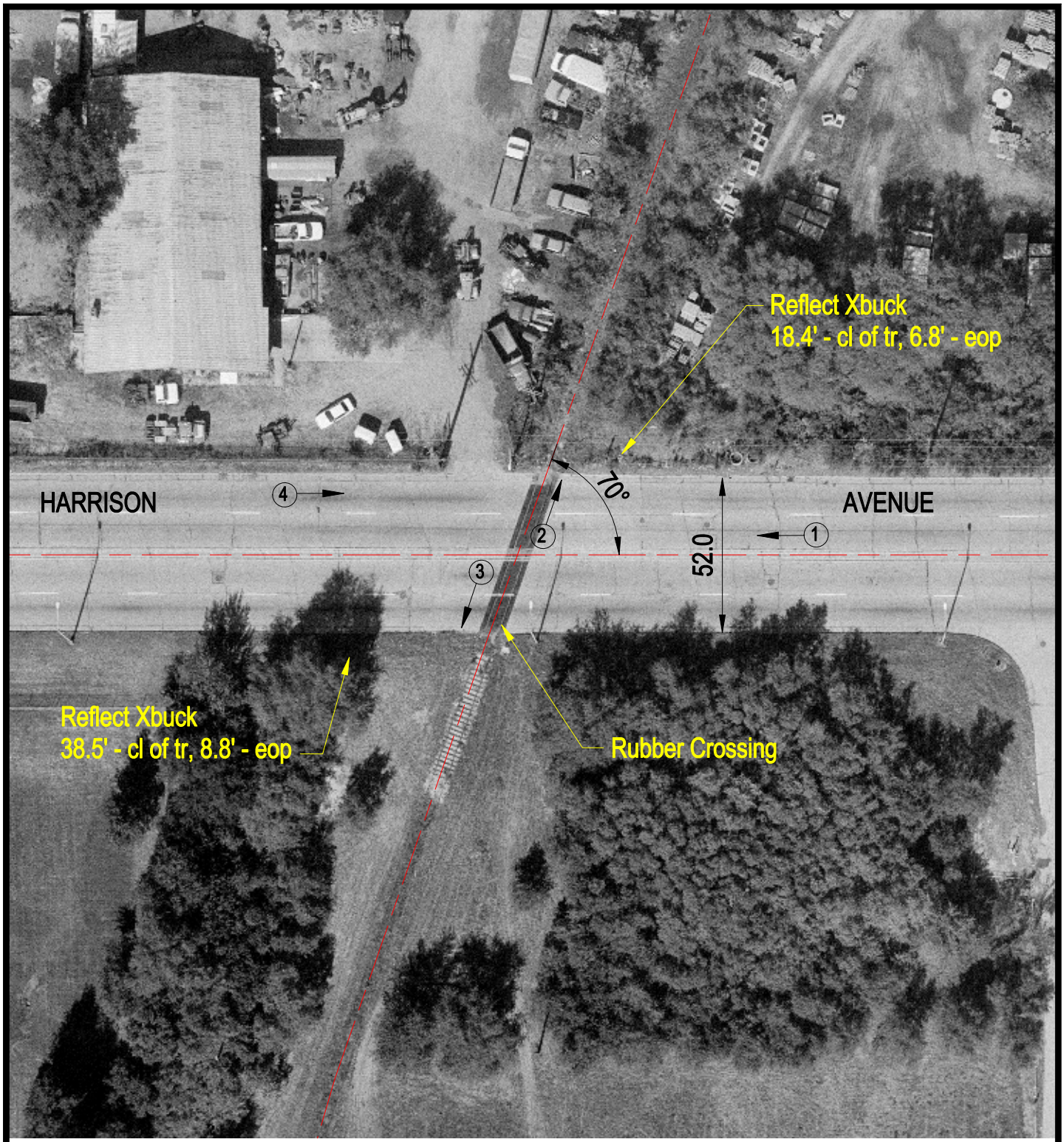

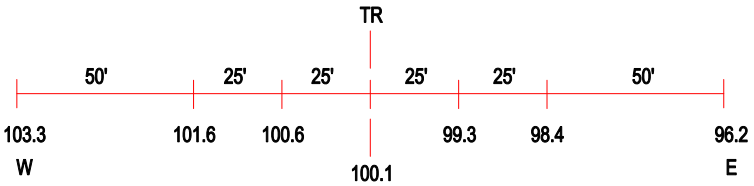

ROAD PROFILE

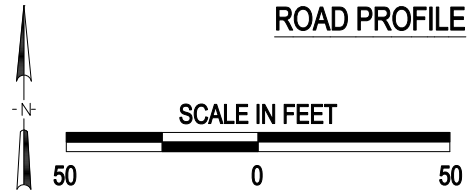

(3) Photo Location

Crossing #:	080078M
Location:	Winnebago Co., City of Rockford (In)
Lat/Long:	42°14'16" / 89°05'35"
Railroad:	BNSF
Street:	Harrison Avenue
Railroad Milepost:	21.41
Crossing Protection:	Sign

J:\WINNEBAGO\080078M\080078M.DWG 02/15/00 11:34 JLA