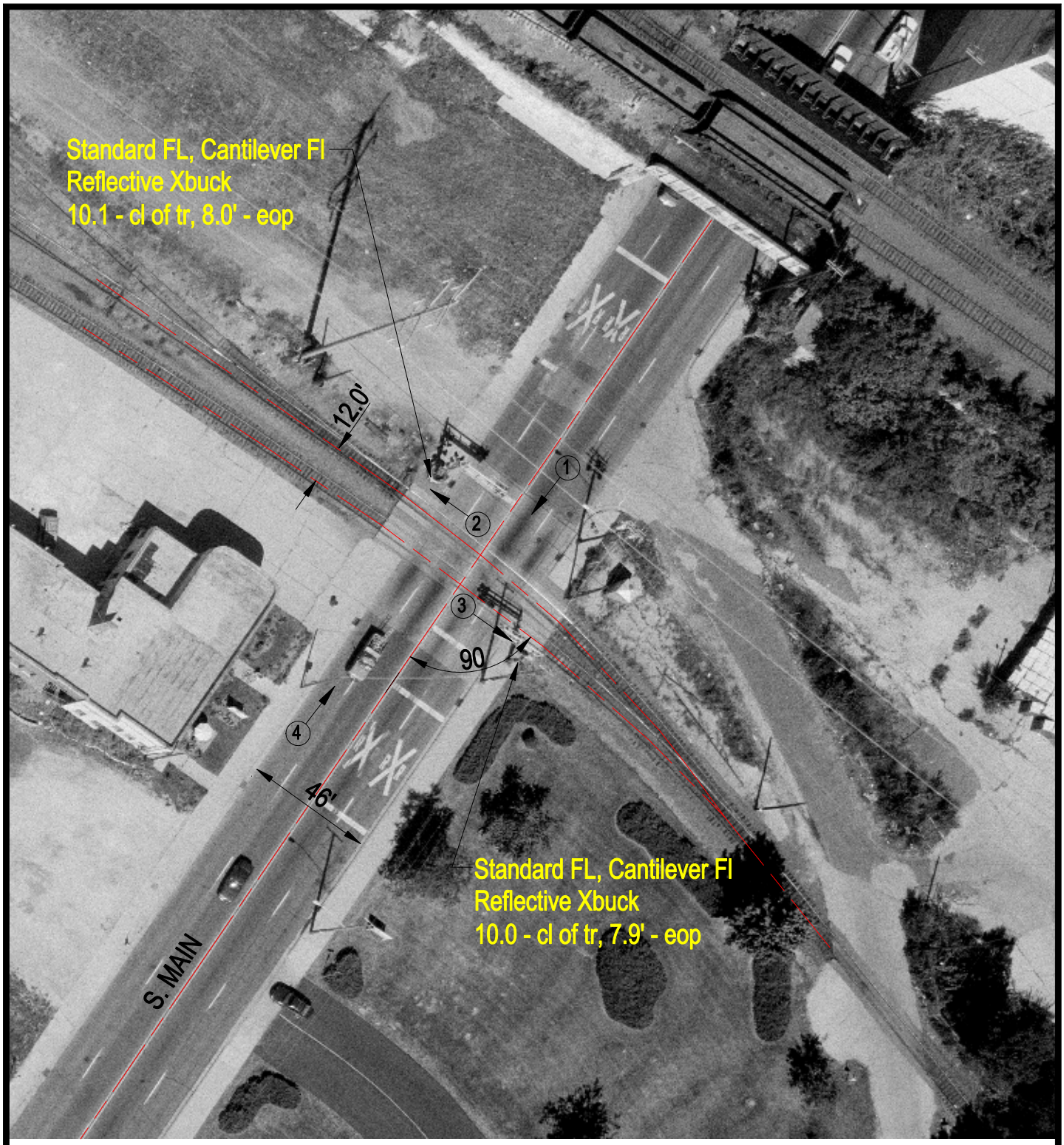

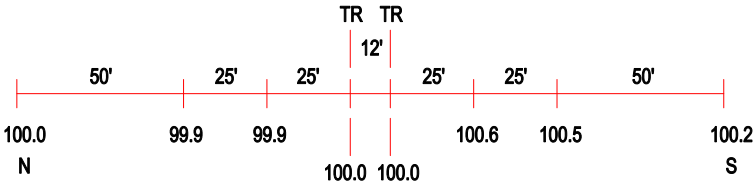

ROAD PROFILE

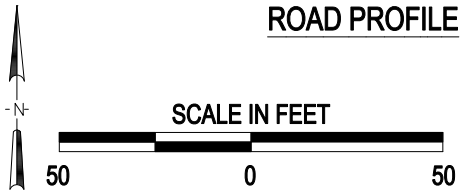

(3) Photo Location

Crossing #:	080060C
Location:	Winnebago Co., City of Rockford (In)
Lat/Long:	42°15'57" / 89°05'54"
Railroad:	BNSF
Street:	South Main Street
Railroad Milepost:	23.52
Crossing Protection:	Train Activated Devices

J:\WINNEBAGO\080060C\080060C.DWG 03/08/01 14:56 BJB