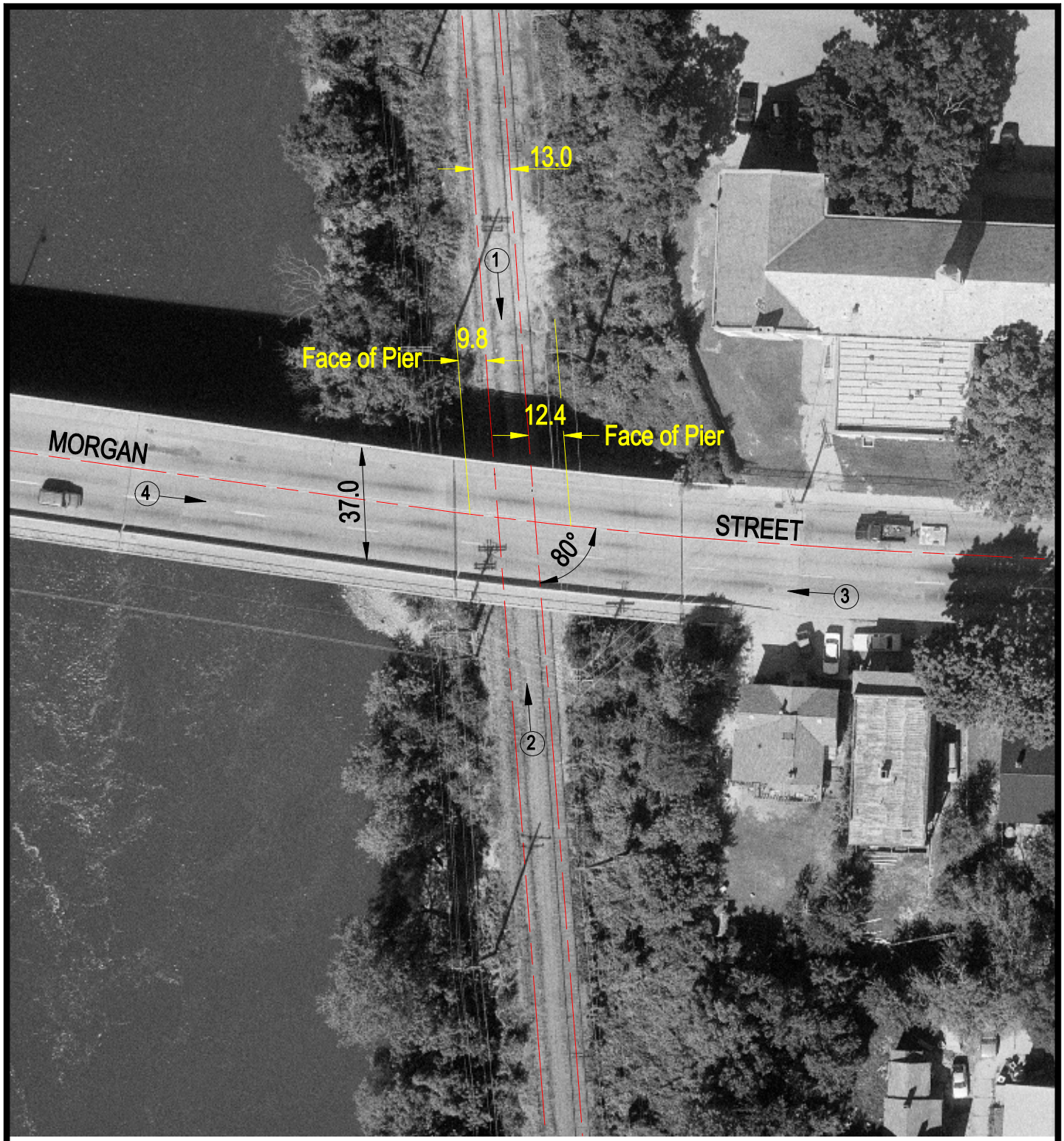

Crossing #: 080058B

Location: Winnebago Co., City of Rockford (In)

Lat/Long: 42°15'39" / 89°05'35"

Railroad: BNSF

Street: Morgan Street

Railroad Milepost: 23.09

IDOT ID #: 101-6132

N

SCALE IN FEET

50 0 50

3 Photo Location

I:\ICC\WINNEBAGO\080058B\080058B.DWG 11/12/99 14:45 JLA