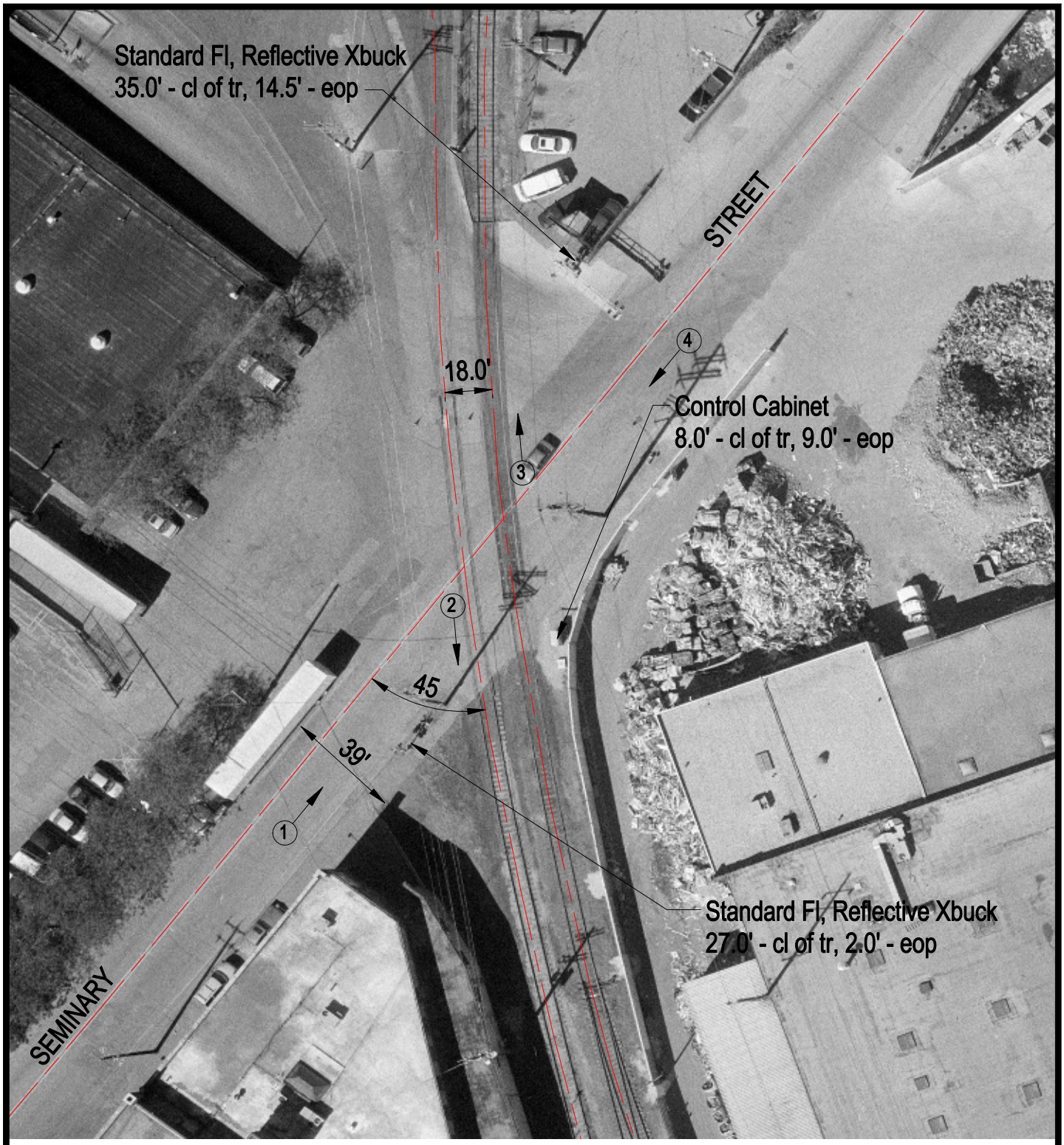

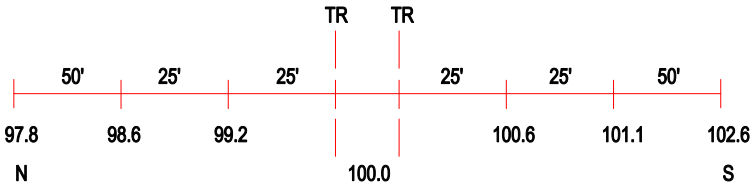

ROAD PROFILE

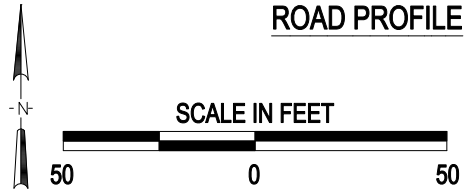

(3) Photo Location

Crossing #:	080056M
Location:	Winnebago Co., City of Rockford (In)
Lat/Long:	42°15'22" / 89°05'34"
Railroad:	BNSF
Street:	Seminary Street
Railroad Milepost:	23.09
Crossing Protection:	Train Activated Devices

J:\WINNEBAGO\080056M\080056M.DWG 02/15/01 14:09 WAK