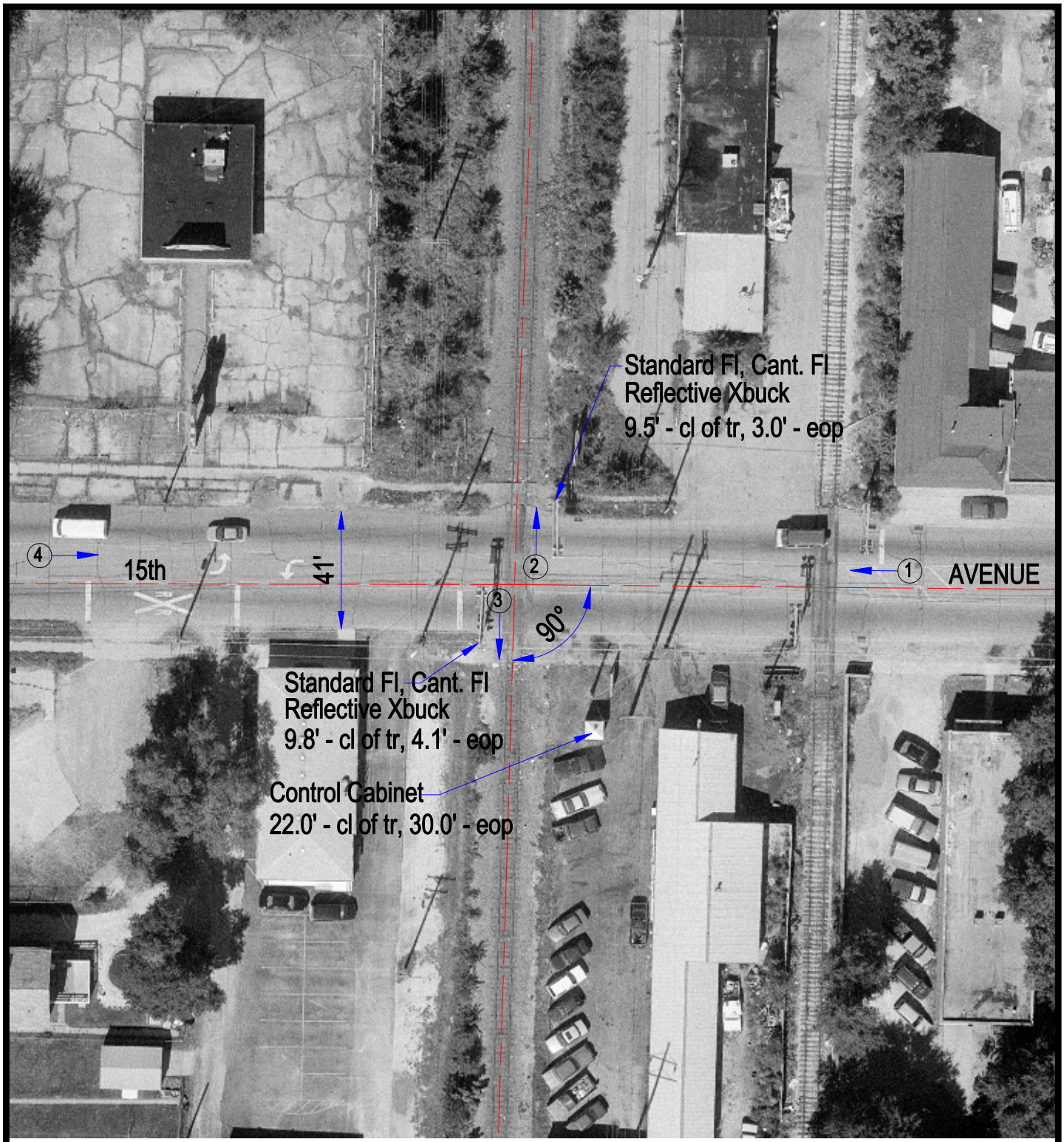

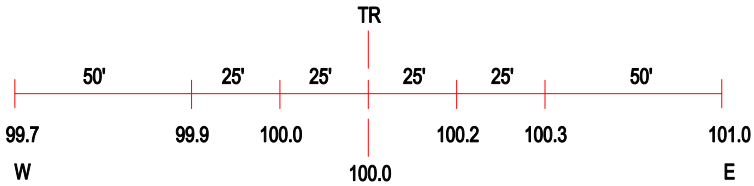

ROAD PROFILE

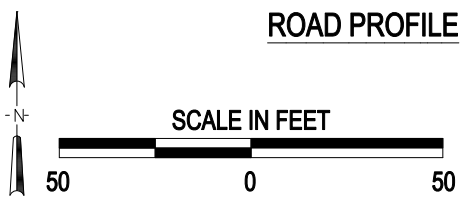

3 Photo Location

Crossing #:	080053S
Location:	Winnebago Co., City of Rockford (In)
Lat/Long:	42°15'01" / 89°05'27"
Railroad:	BNSF
Street:	15th Avenue
Railroad Milepost:	22.32
Crossing Protection:	Train Activated Devices

J:\WINNEBAGO\080053S\080053S.DWG 02/15/01 13:48 WAK