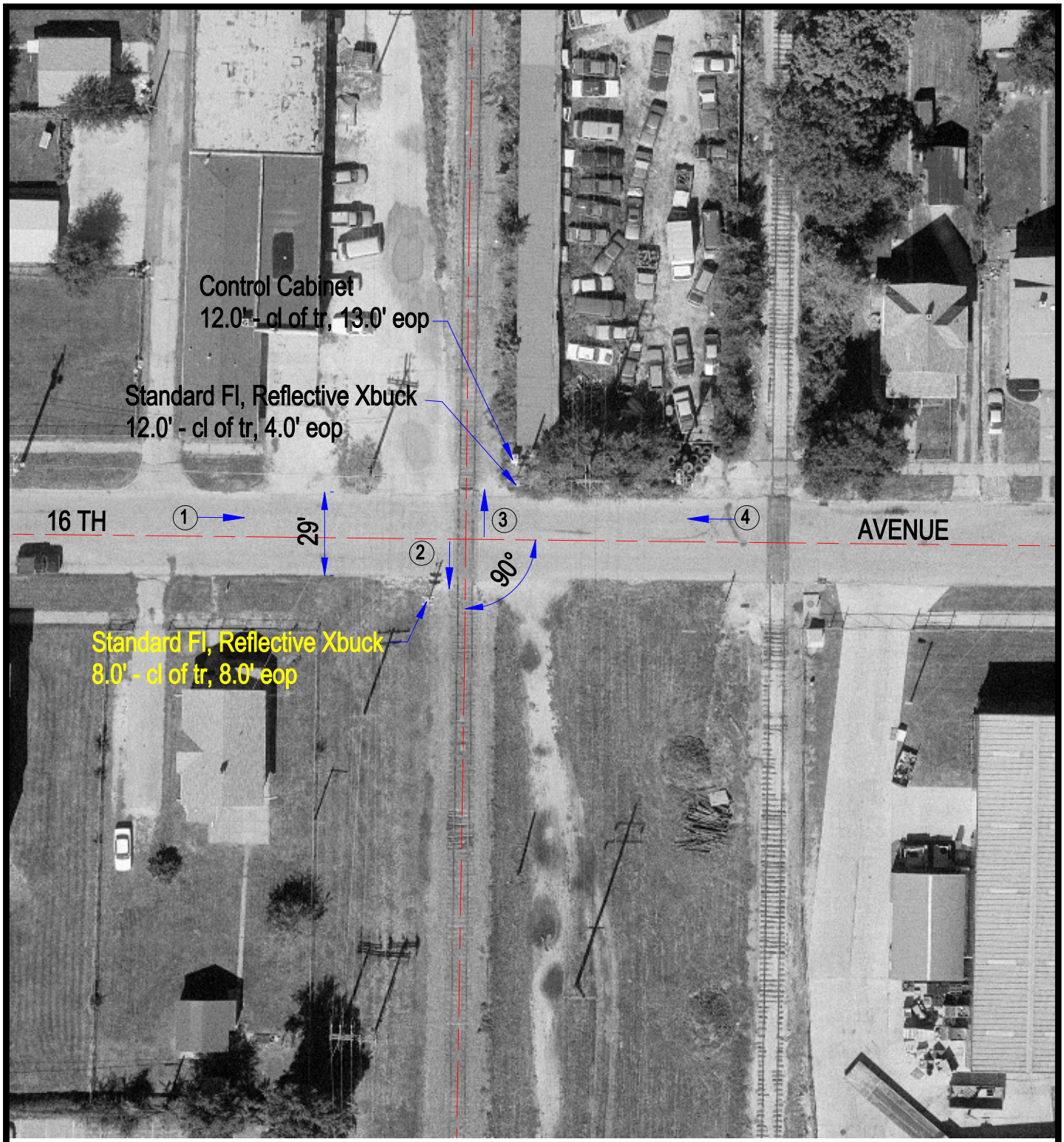

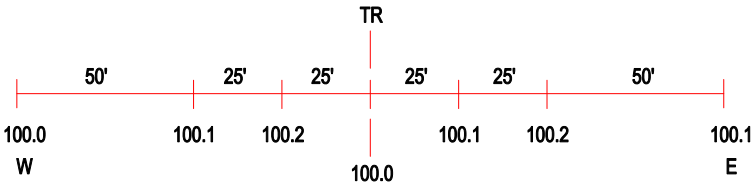

ROAD PROFILE

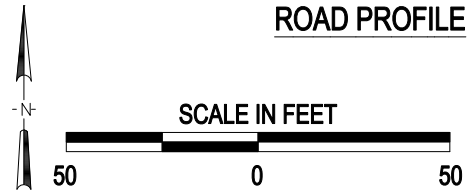

3 Photo Location

Crossing #:	080052K
Location:	Winnebago Co., City of Rockford (In)
Lat/Long:	42°15'01" / 89°05'24"
Railroad:	BNSF
Street:	16th Avenue
Railroad Milepost:	22.25
Crossing Protection:	Train Activated Devices

J:\WINNEBAGO\080052K\080052K.DWG 02/15/01 13:44 WAK