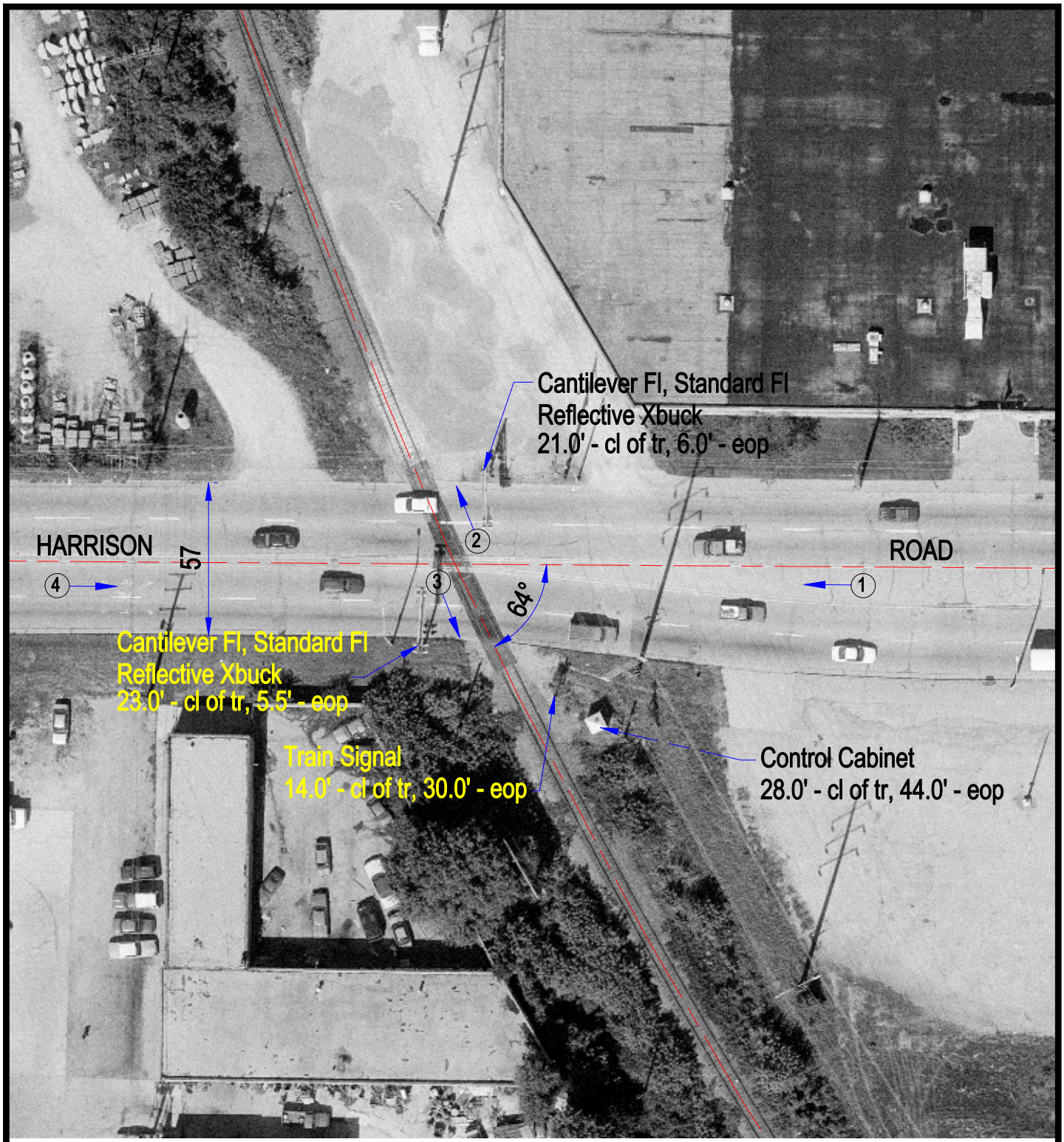

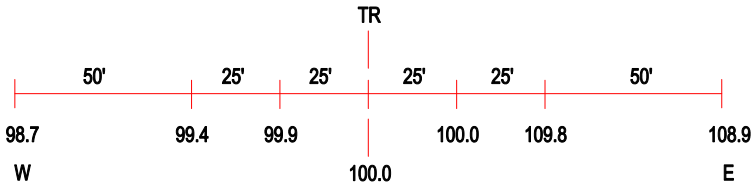

ROAD PROFILE

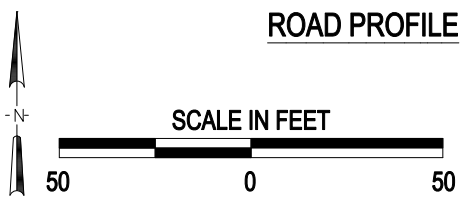

③ Photo Location

Crossing #:	080047N
Location:	Winnebago Co., City of Rockford (In)
Lat/Long:	42°14'17" / 89°05'20"
Railroad:	BNSF
Street:	Harrison Avenue
Railroad Milepost:	21.40
Crossing Protection:	Train Activated Devices

J:\WINNEBAGO\080047N\080047N.DWG 02/15/01 13:21 WAK