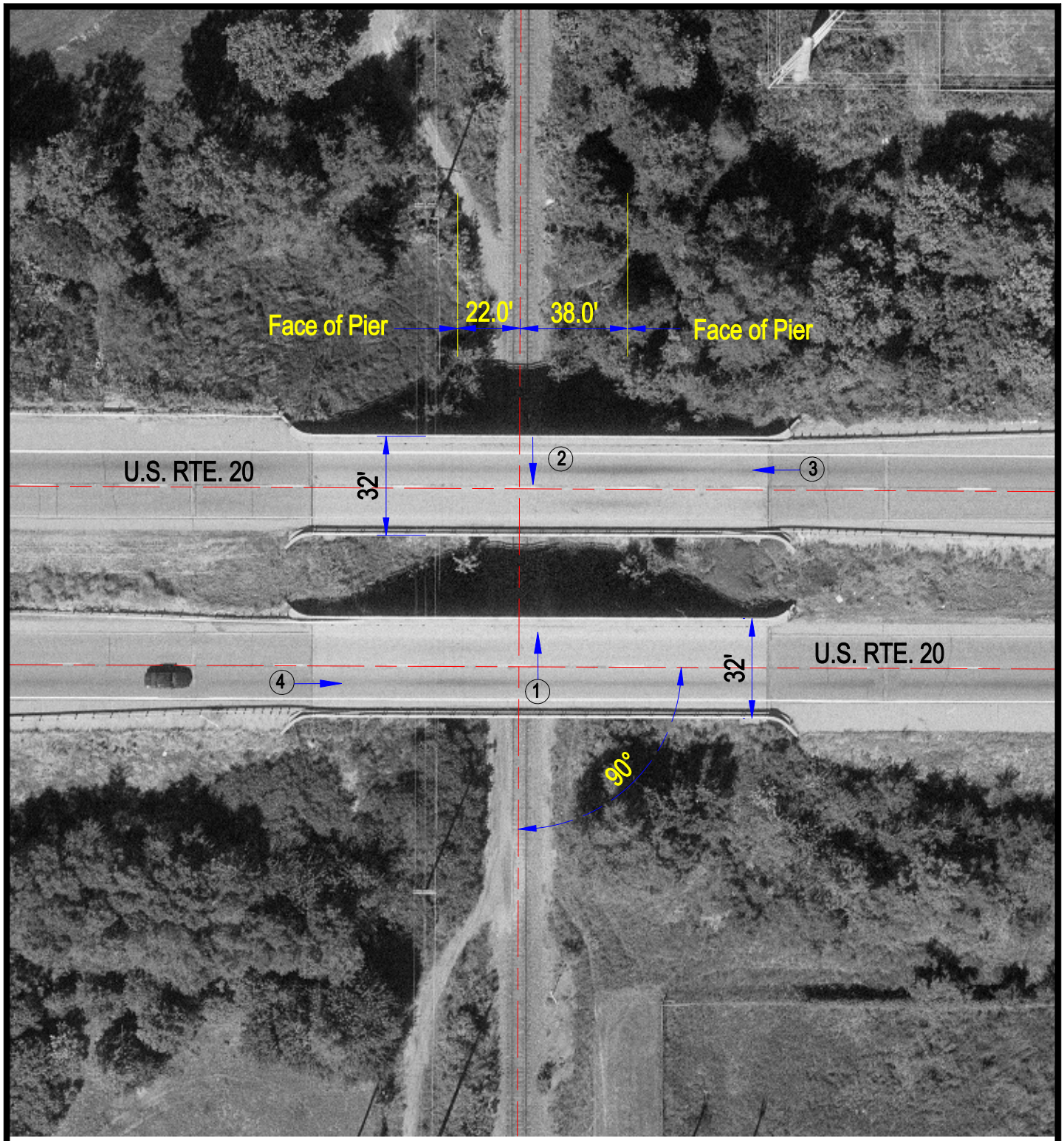

Crossing #: 080043L

Location: Winnebago Co., City of Rockford (In)

Lat/Long: 42°13'10" / 89°04'58"

Railroad: BNSF

Street: U.S. RTE. 20

Railroad Milepost: 20.03

IDOT ID #: 101-0063 & 101-0064

N

SCALE IN FEET

50 0 50

3 Photo Location

J:\WINNEBAGO\080043L\080043L.DWG 12/15/99 17:29 JLA