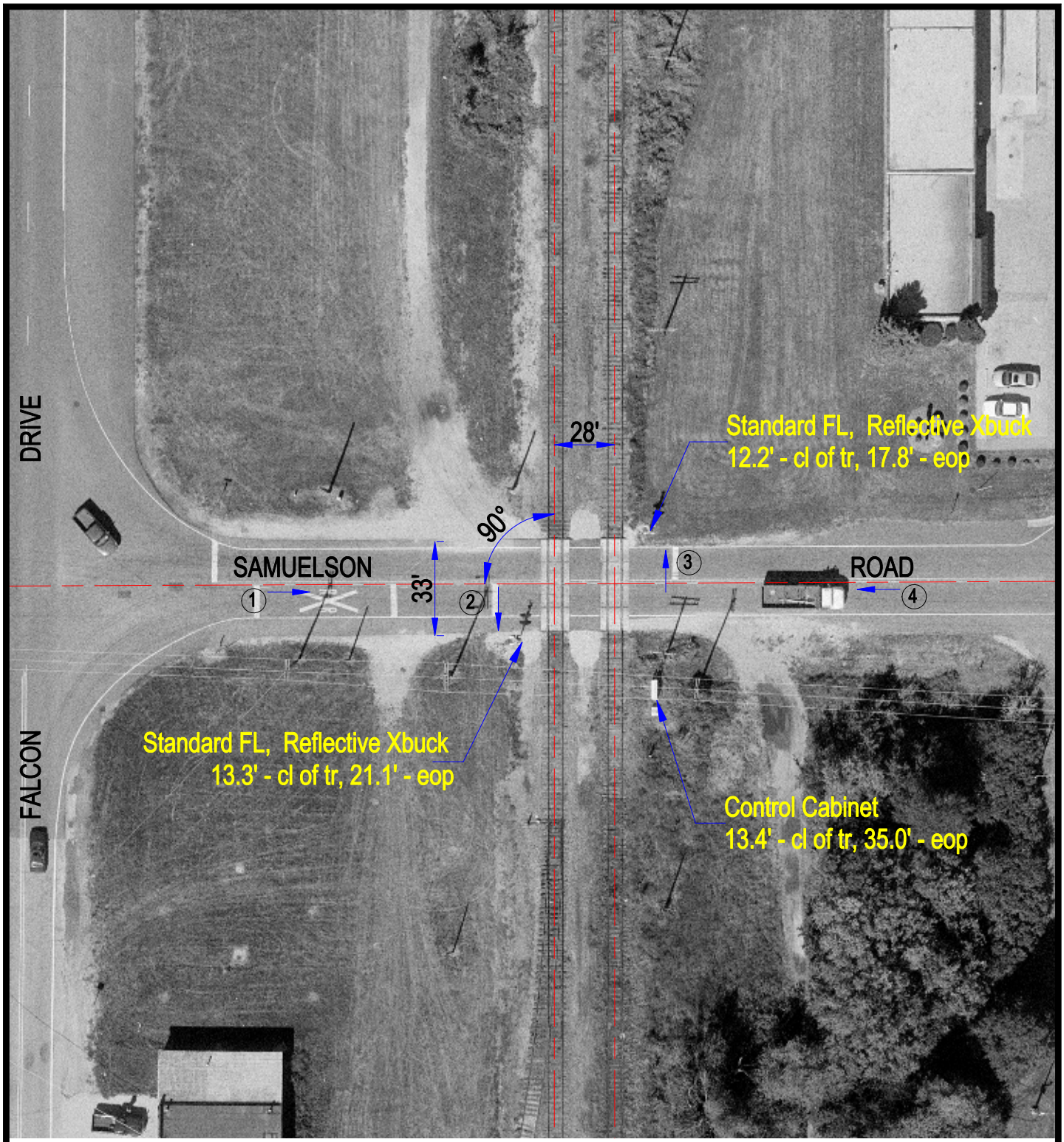

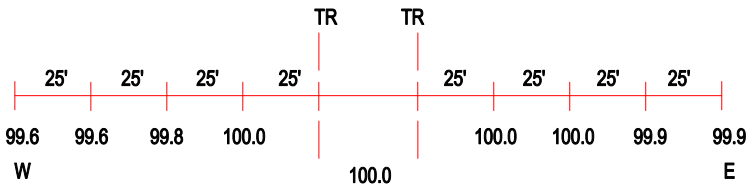

ROAD PROFILE

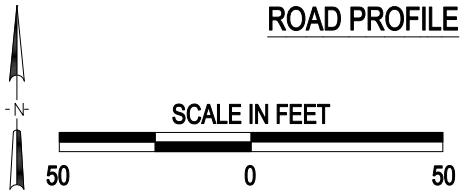

3 Photo Location

Crossing #: 080041X

Location: Winnebago Co., City of Rockford (In)

Lat/Long: 42°12'32" / 89°04'55"

Railroad: BNSF

Street: Samuelson Road

Railroad Milepost: 19.30

Crossing Protection: Train Activated Devices

J:\WINNEBAGO\080041X\080041X.DWG 02/15/01 12:13 WAK