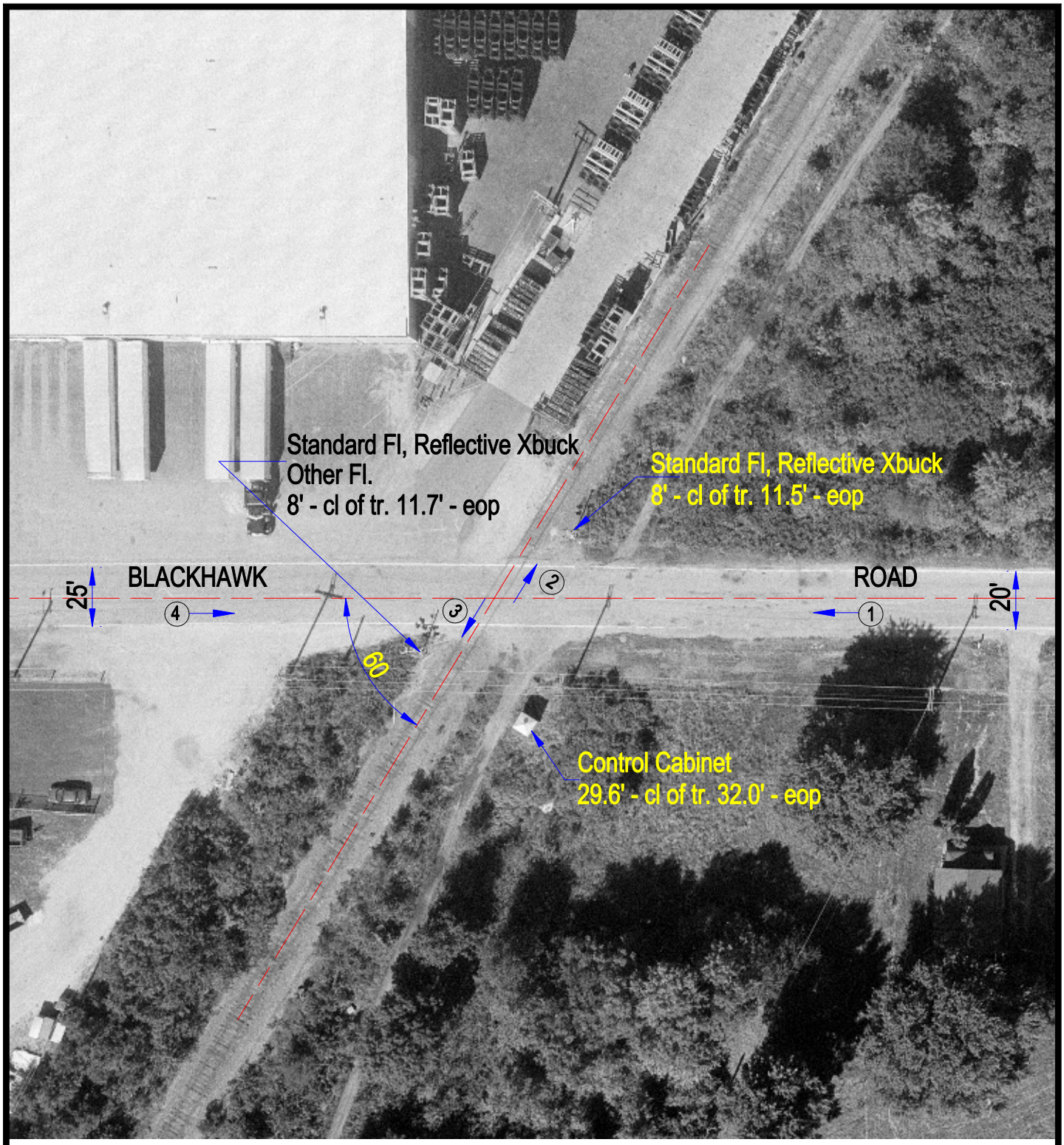

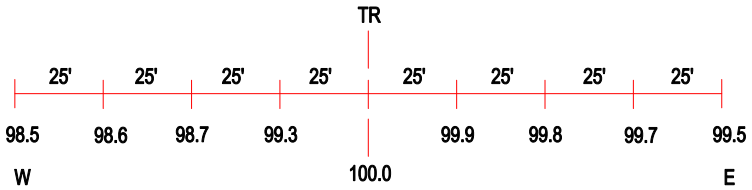

ROAD PROFILE

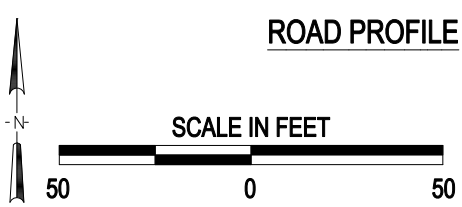

(3) Photo Location

Crossing #:	080040R
Location:	Winnebago Co., City of Rockford (In)
Lat/Long:	42°11'40" / 89°05'06"
Railroad:	BNSF
Street:	Blackhawk Road
Railroad Milepost:	18.26
Crossing Protection:	Train Activated Devices

J:\WINNEBAGO\080040R\080040R.DWG 02/15/01 12:08 WAK