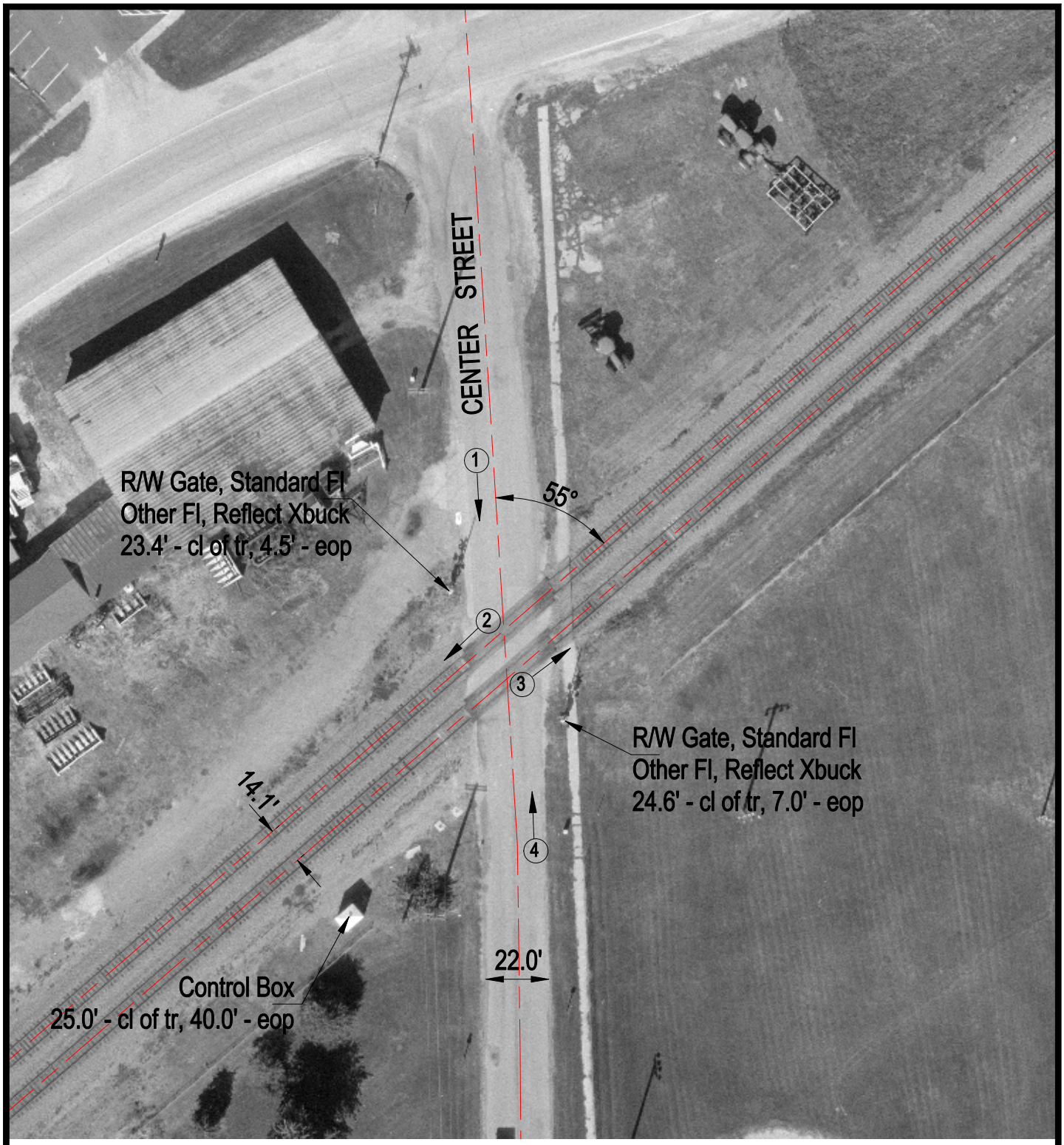

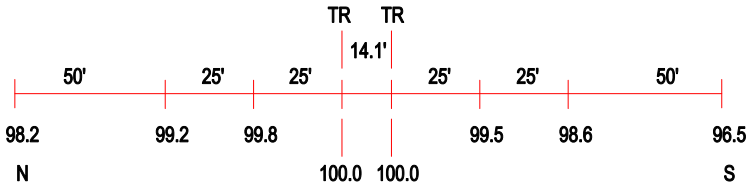

ROAD PROFILE

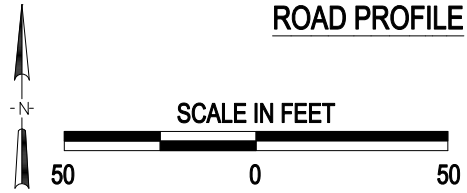

3 Photo Location

Crossing #:	079781F
Location:	Knox Co., City of Oneida (In)
Lat/Long:	41°04'28" / 90°13'29"
Railroad:	BNSF
Street:	Center Street
Railroad Milepost:	150.86
Crossing Protection:	Train Activated Devices

J:\KNOX\079781F\079781F.DWG 03/06/01 14:15 JLA