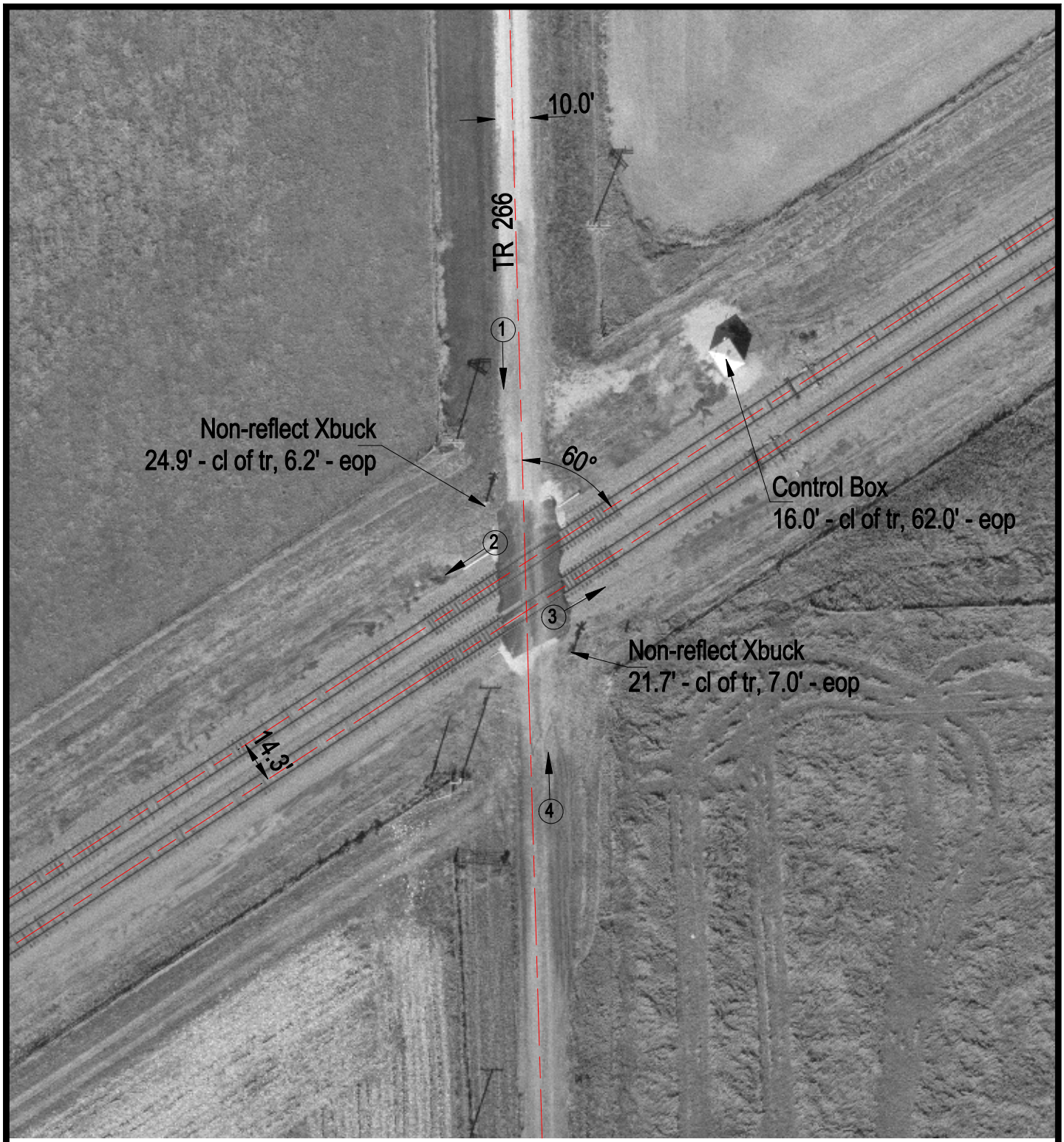

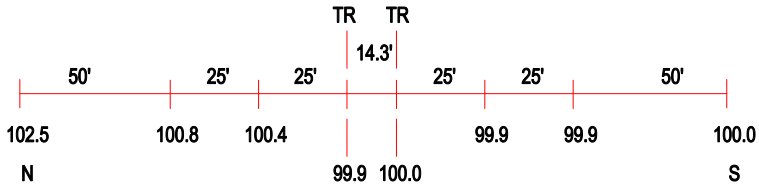

ROAD PROFILE

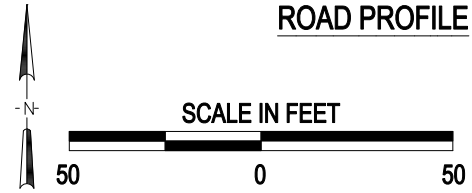

3 Photo Location

Crossing #:	079766D
Location:	Knox Co., City of Galva (Near)
Lat/Long:	41°08'34" / 90°05'47"
Railroad:	BNSF
Street:	TR 266
Railroad Milepost:	142.64
Crossing Protection:	Sign

J:\KNOX\079766D\079766D.DWG 03/06/01 09:52 JLA