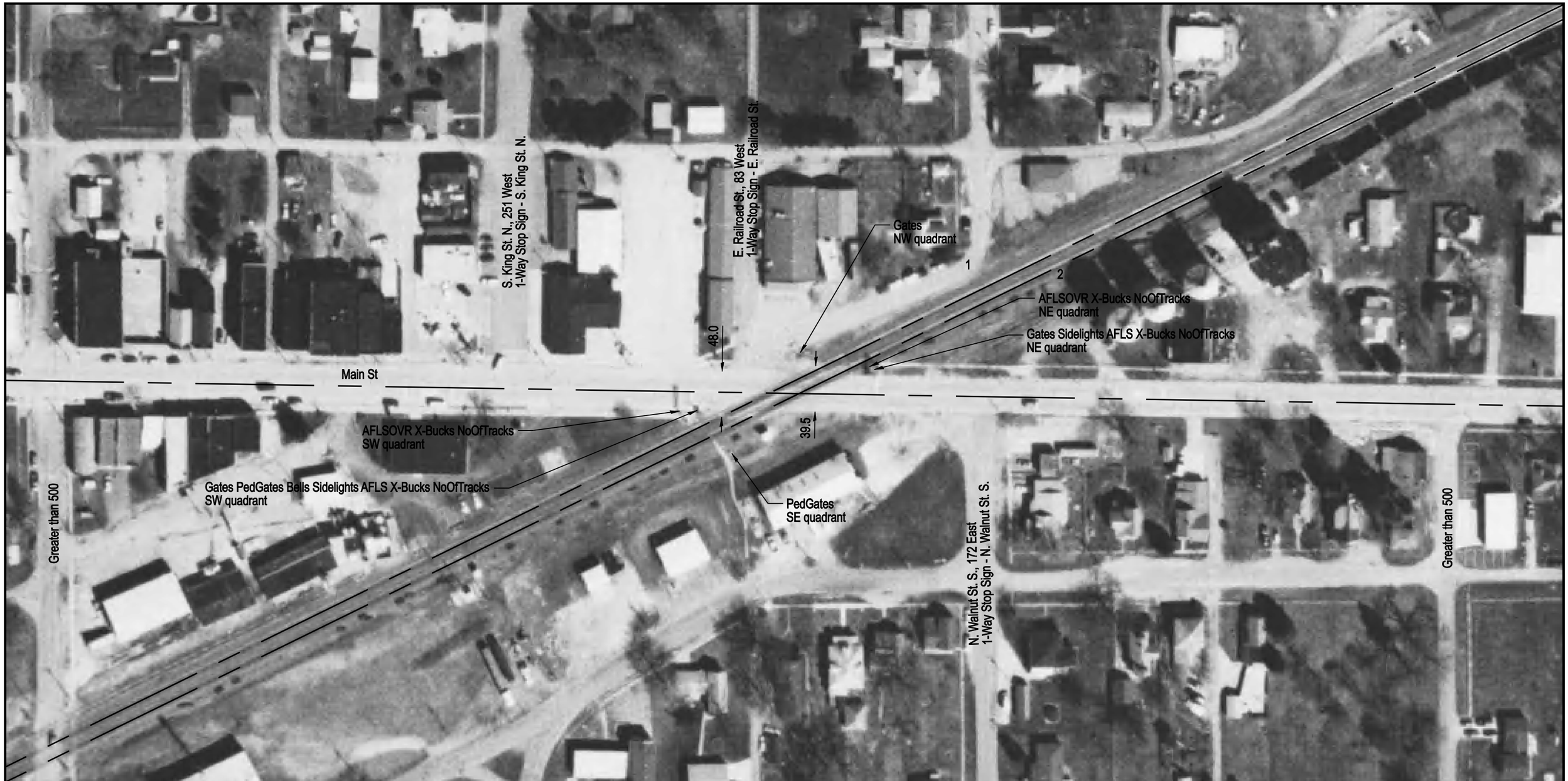

Aerial Imagery Courtesy of IDOT @ 2006

NOTE: ALL MEASUREMENTS ARE IN FEET

DOT/AAR Inventory #:	079699L
Location:	Bureau Co., In Wyanet, IL
Lat/Long:	41° 21' 55"/-89° 34' 51"
Railroad Milepost-Line:	110.81-A
Crossing Angle (Deg.):	25
Crossing Width (By Track):	108.0, 108.0 (1 to 2)
Number of Tracks:	2

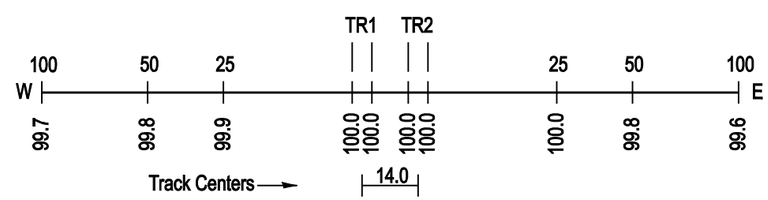

ROAD PROFILE

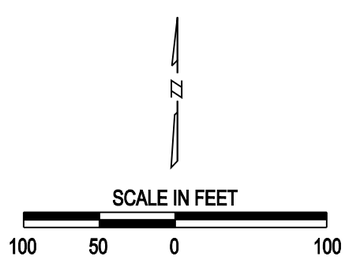

Copyright 2010 by The State of Illinois