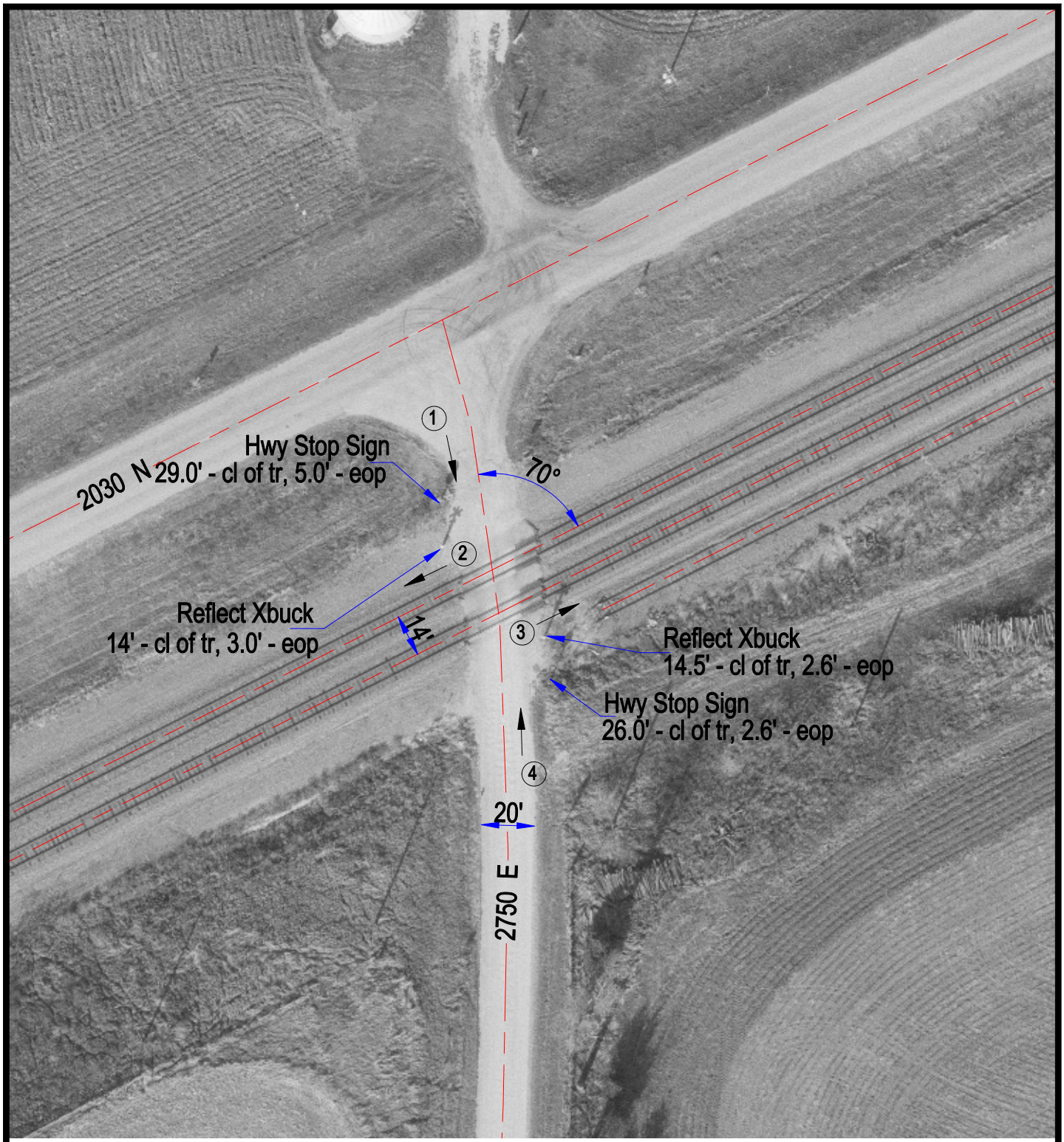

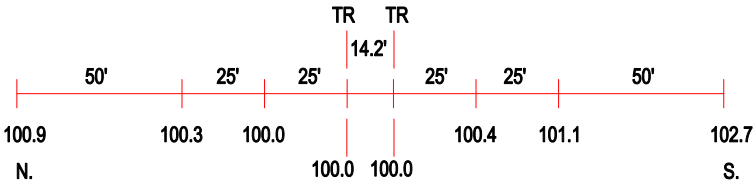

ROAD PROFILE

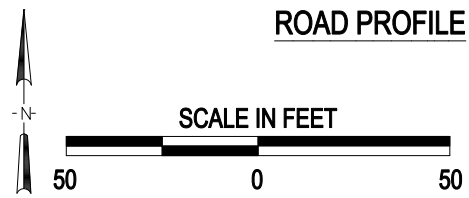

(3) Photo Location

Crossing #:	079667F
Location:	Bureau Co., City of Malden (N)
Lat/Long:	41°26'28" / 89°19'31"
Railroad:	BNSF
Street:	2750 E
Railroad Milepost:	96.08
Crossing Protection:	Signs

J:\BUREAU\079667F\079667F.DWG 04/06/01 10:05 WAK