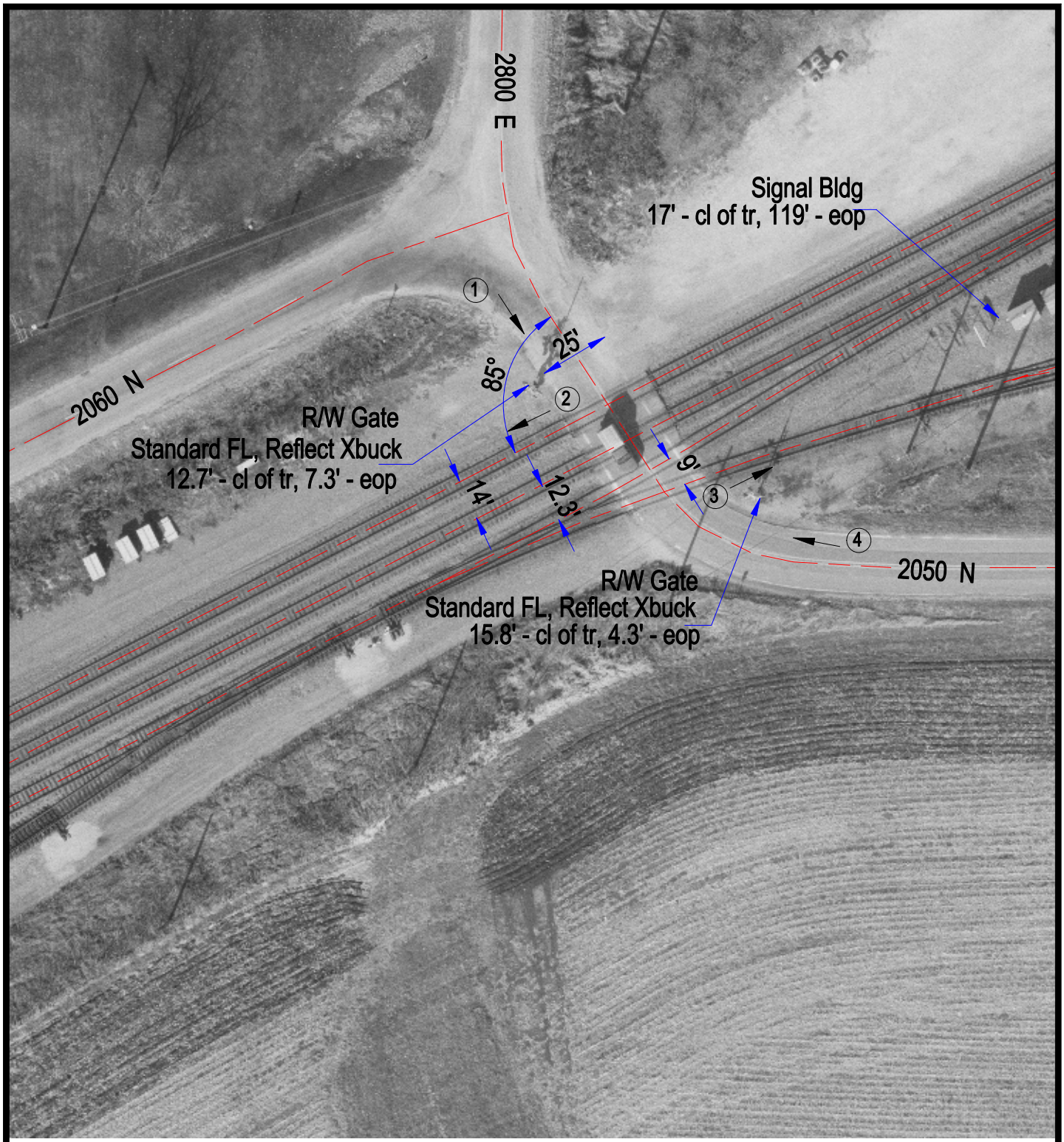

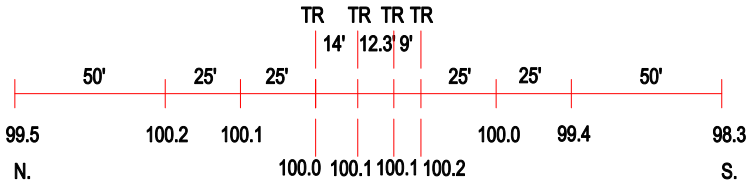

ROAD PROFILE

N

SCALE IN FEET

50 0 50

3 Photo Location

Crossing #:	079665S
Location:	Bureau Co., City of Malden (N)
Lat/Long:	41°26'41" / 89°18'58"
Railroad:	BNSF
Street:	2050 N
Railroad Milepost:	95.51
Crossing Protection:	Train Activated Devices

J:\BUREAU\079665S\079665S.DWG 04/06/01 10:05 WAK