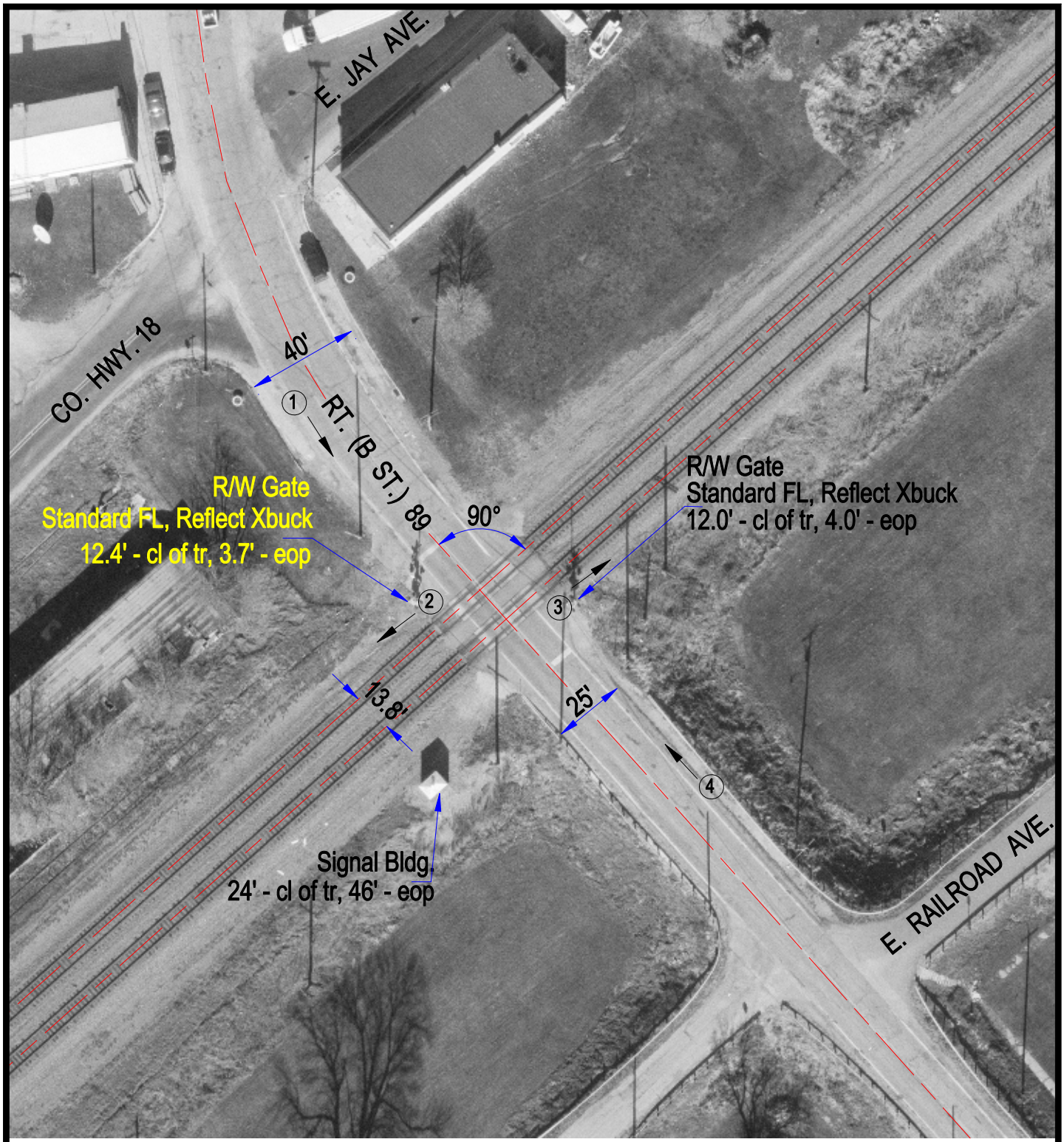

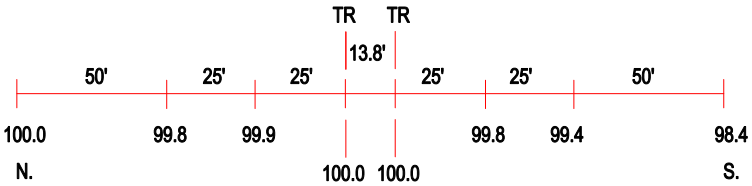

ROAD PROFILE

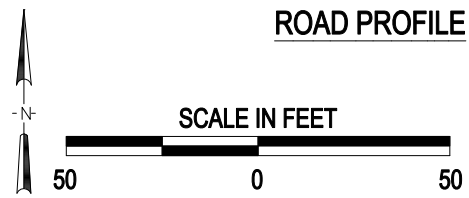

3 Photo Location

Crossing #:	079660H
Location:	Bureau Co., City of Arlington (I)
Lat/Long:	41°28'26" / 89°14'56"
Railroad:	BNSF
Street:	Rt. (B St.) 89
Railroad Milepost:	91.48
Crossing Protection:	Train Activated Devices

J:\BUREAU\079660H\079660H.DWG 04/06/01 09:47 WAK