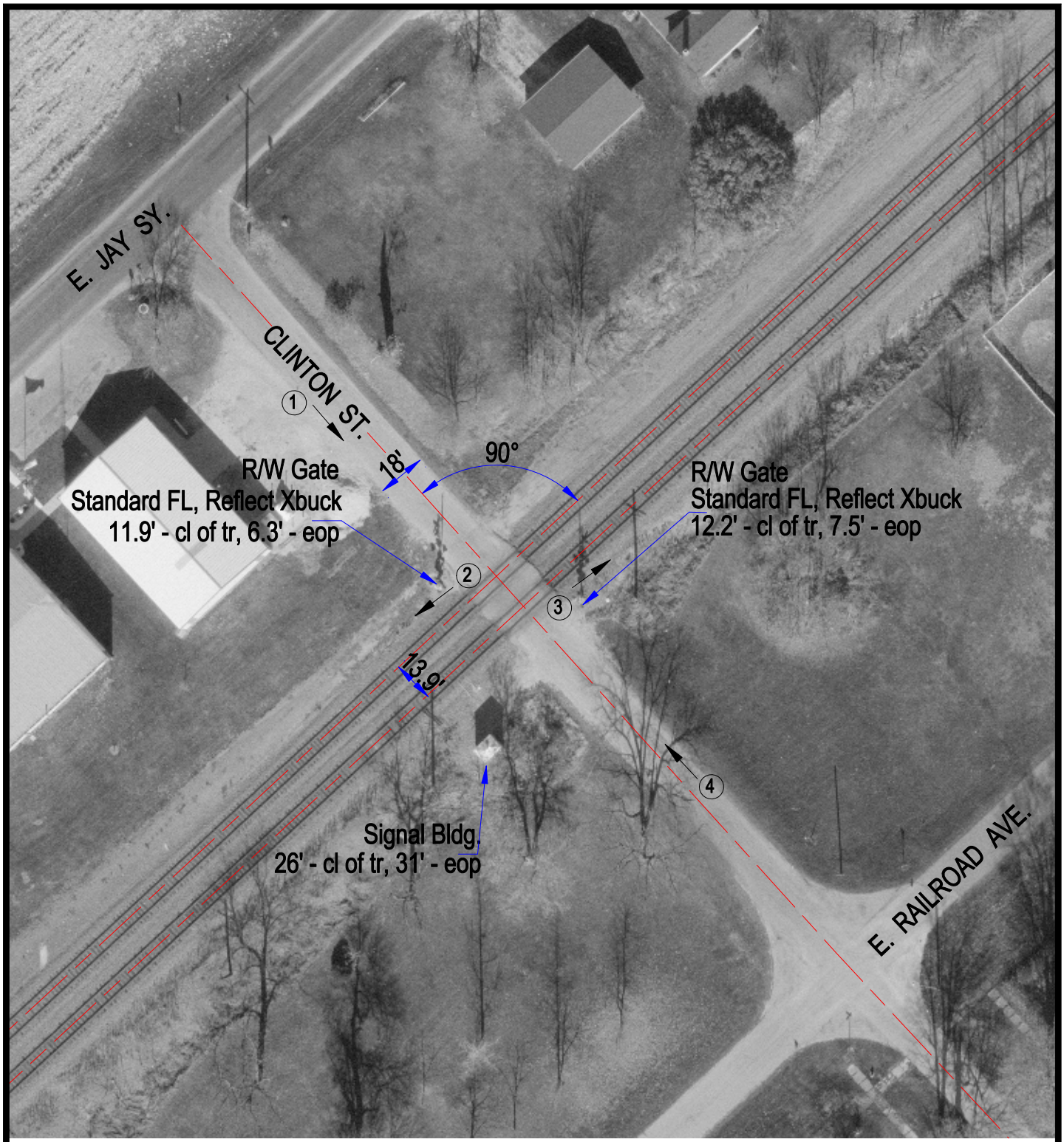

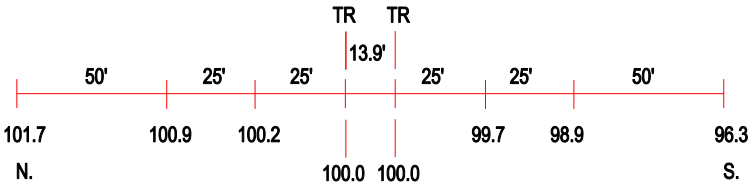

ROAD PROFILE

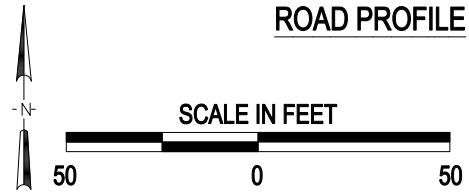

3 Photo Location

Crossing #:	079659N
Location:	Bureau Co., City of Arlington (I)
Lat/Long:	41°28'28" / 89°14'49"
Railroad:	BNSF
Street:	Clinton St.
Railroad Milepost:	91.36
Crossing Protection:	Train Activated Devices

J:\BUREAU\079659N\079659N.DWG 04/06/01 09:46 WAK