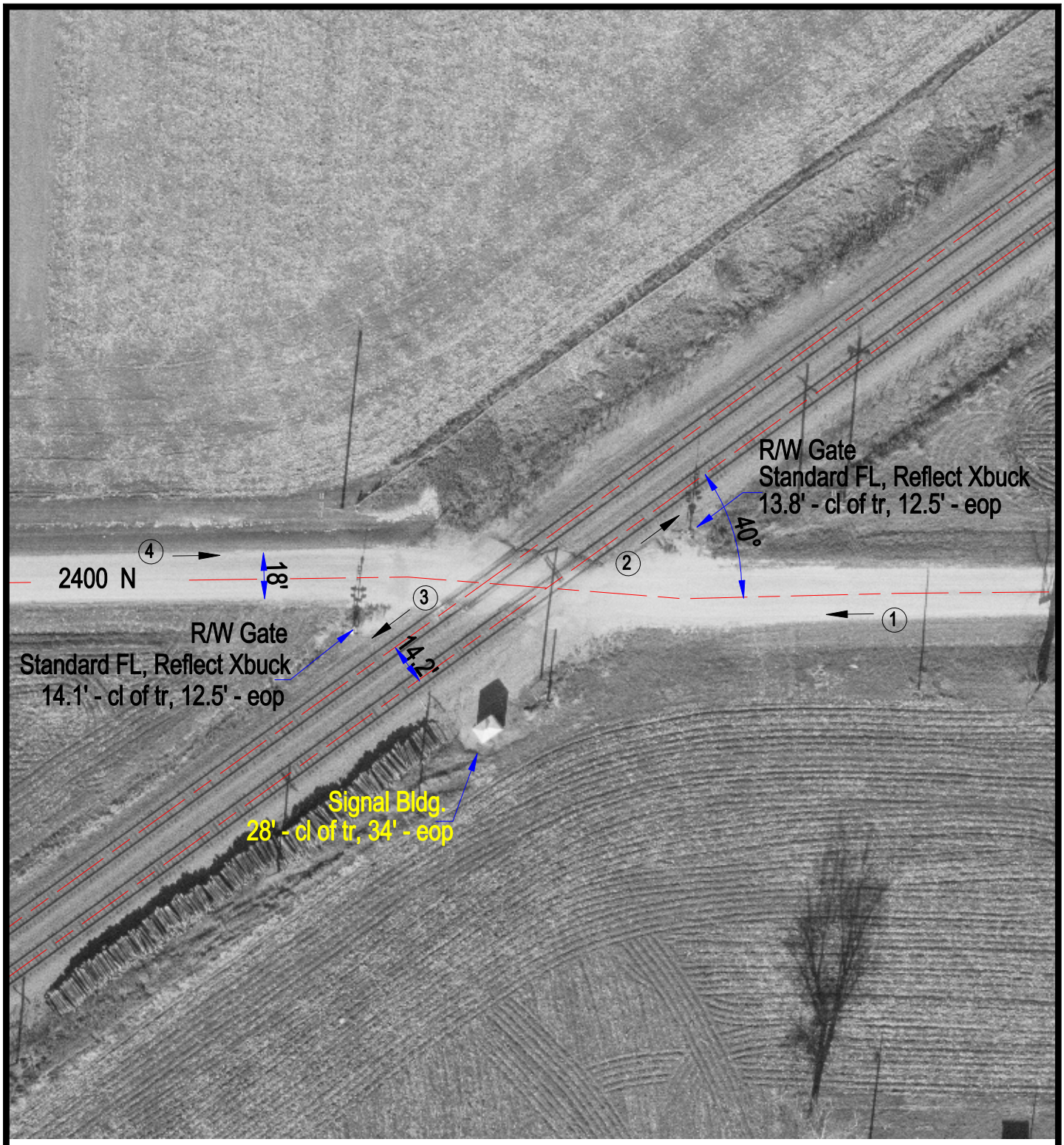

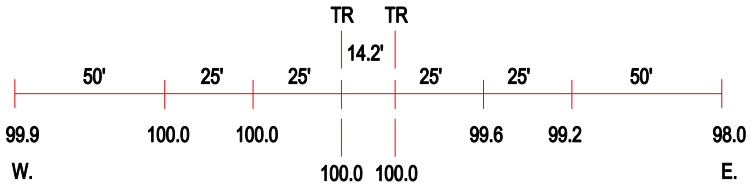

ROAD PROFILE

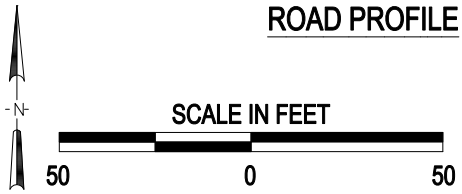

(3) Photo Location

Crossing #:	079654E
Location:	Bureau Co., City of Arlington (N)
Lat/Long:	41°29'45" / 89°12'32"
Railroad:	BNSF
Street:	2400 N
Railroad Milepost:	88.92
Crossing Protection:	Train Activated Devices

J:\BUREAU\079654E\079654E.DWG 04/06/01 09:45 WAK