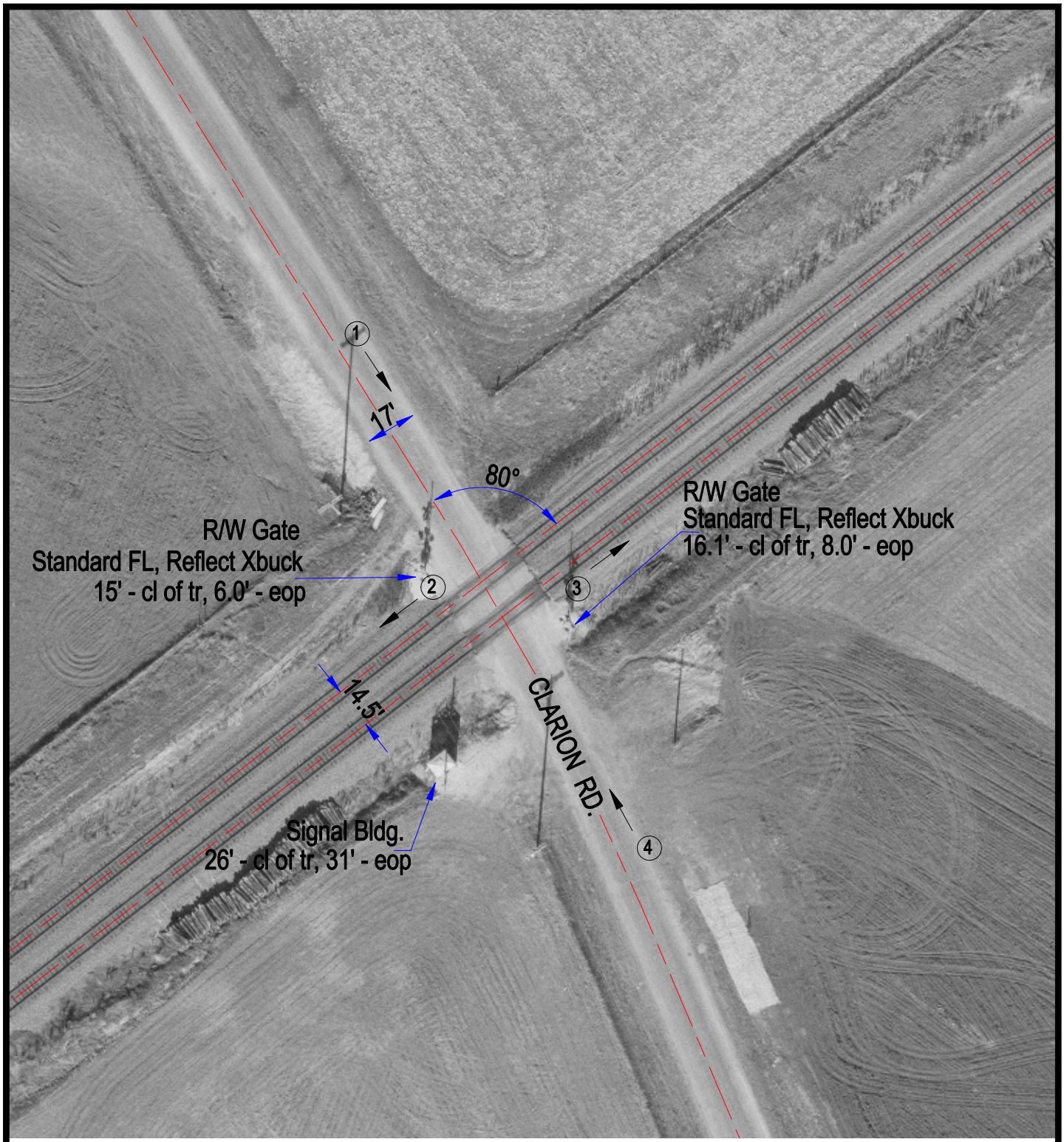

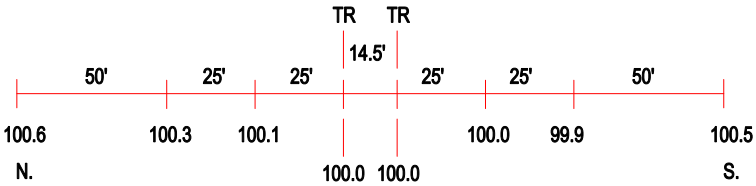

ROAD PROFILE

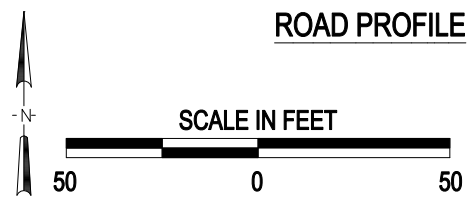

(3) Photo Location

Crossing #:	079652R
Location:	Bureau Co., City of Mendota (N)
Lat/Long:	41°30'16" / 89°11'35"
Railroad:	BNSF
Street:	Clarion Rd.
Railroad Milepost:	87.85
Crossing Protection:	Train Activated Devices

J:\BUREAU\079652R\079652R.DWG 04/06/01 08:48 WAK