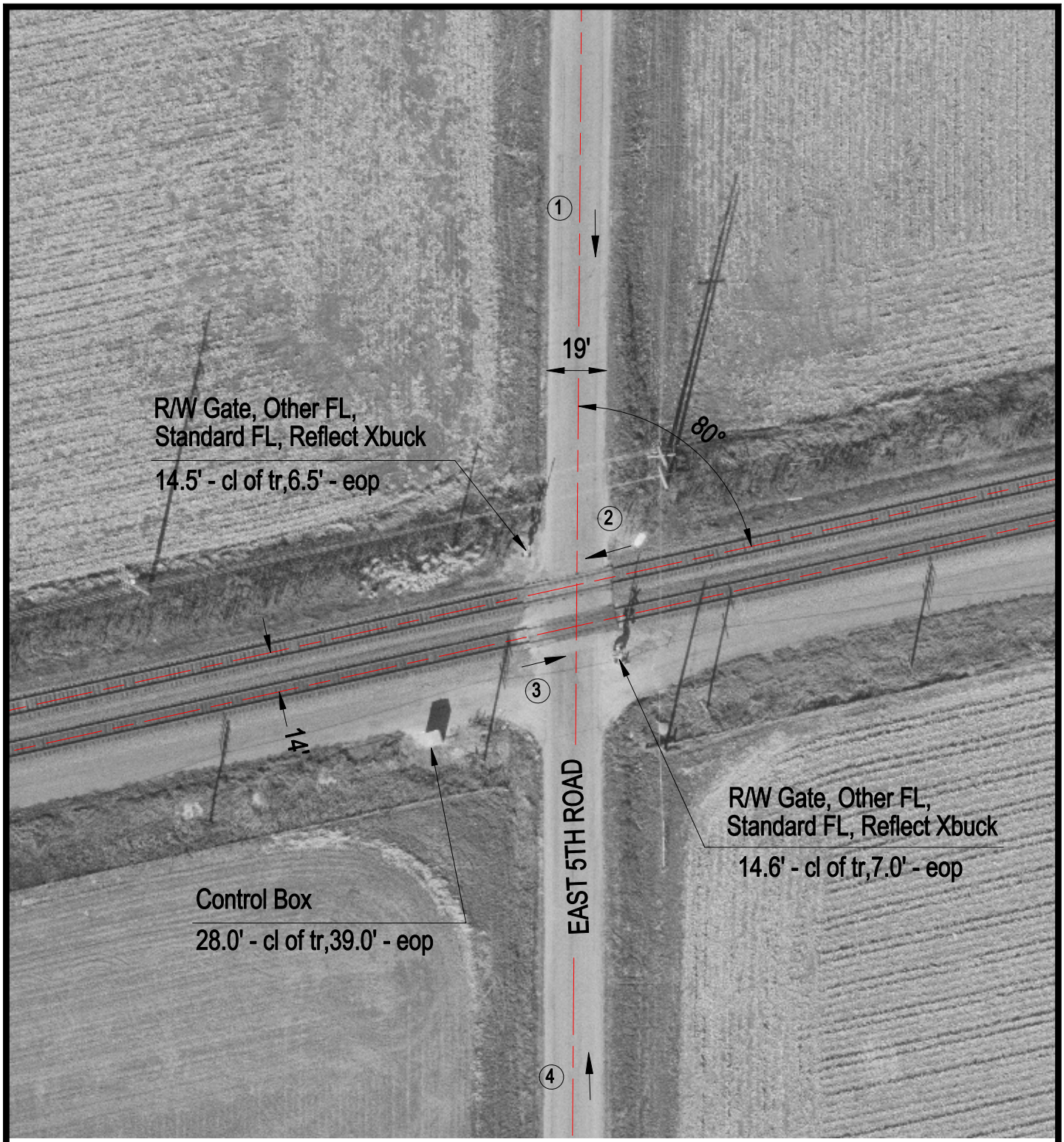

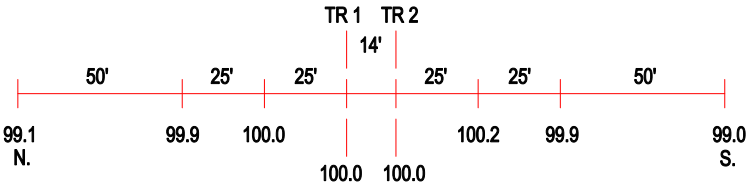

ROAD PROFILE

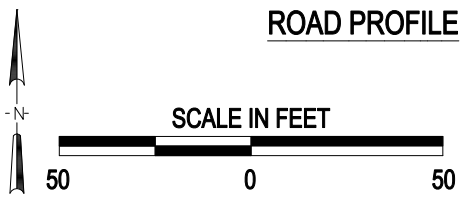

(3) Photo Location

Crossing #:	079637N
Location:	LaSalle Co., City of Mendota (N)
Lat/Long:	41°33'47" / 89°04'14"
Railroad:	BNSF
Street:	East 5th Road
Railroad Milepost:	80.05
Crossing Protection:	Train Activated Devices

J:\LASALLE\079637N\079637N.DWG 04/10/01 13:17 WAK