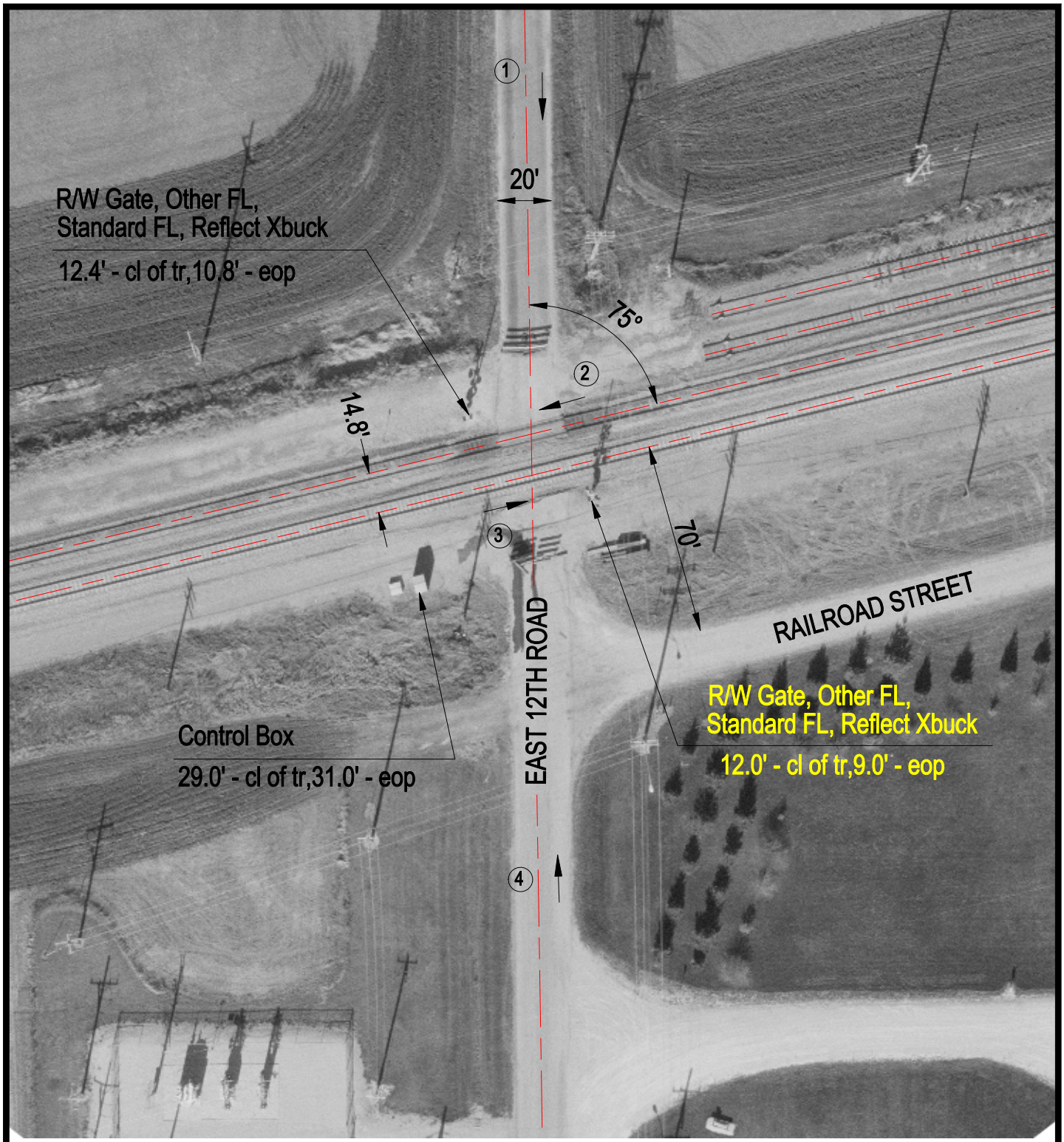


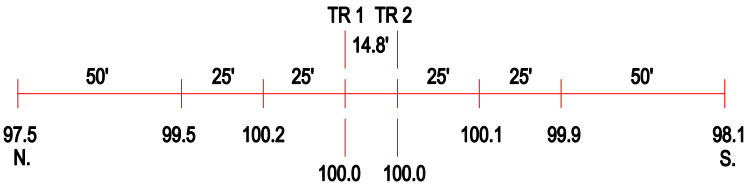


ROAD PROFILE

N

SCALE IN FEET

50 0 50

3 Photo Location

| | |
|---|---|
| Crossing #: | 079630R |
| Location: | LaSalle Co., City of Earlville (N) |
| Lat/Long: | 41°35'17" / 88°56'15" |
| Railroad: | BNSF |
| Street: | East 12th Road |
| Railroad Milepost: | 72.99 |
| Crossing Protection: | Train Activated Devices |

J:\LASALLE\079630R\079630R.DWG 04/10/01 12:14 WAK