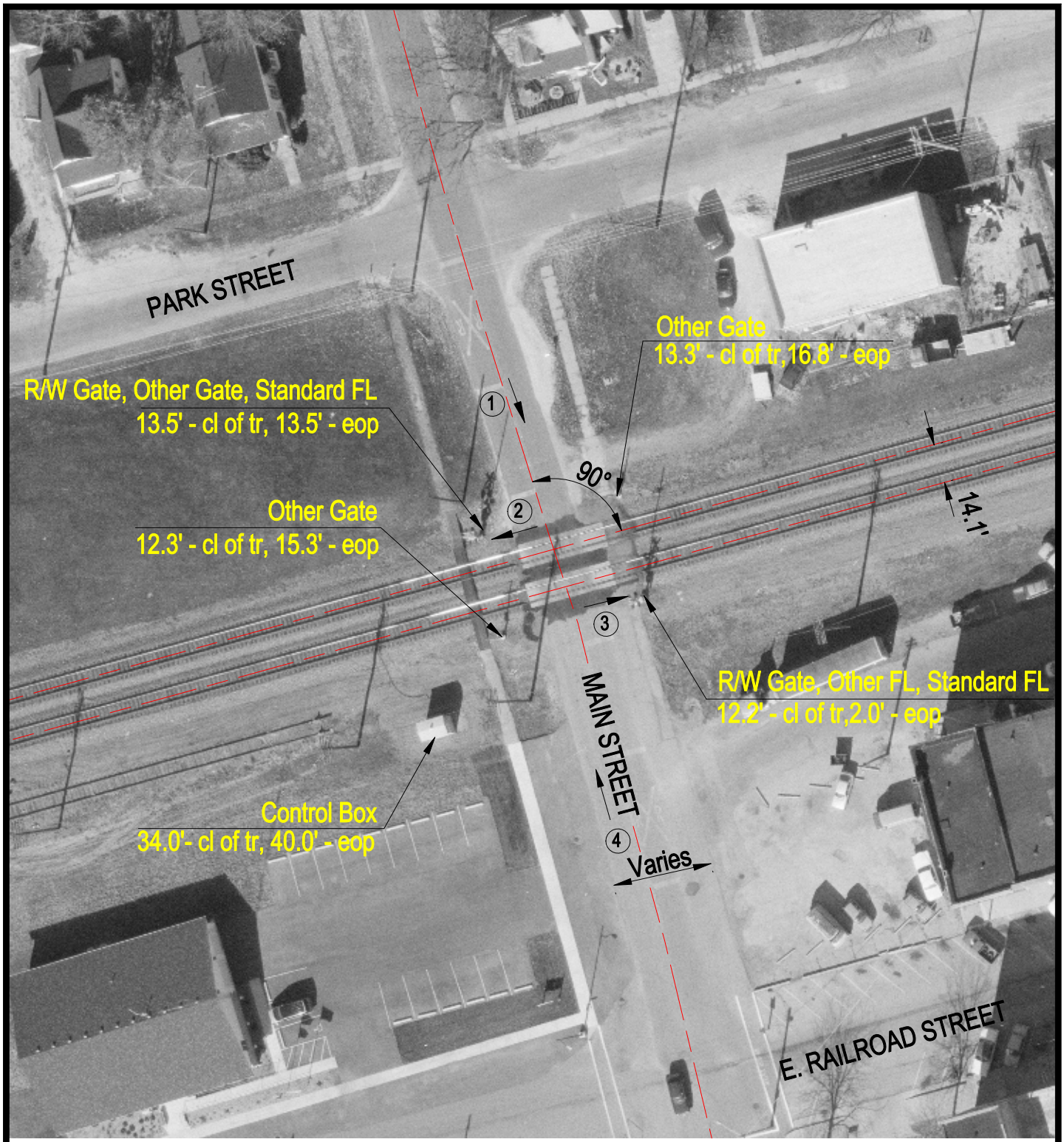

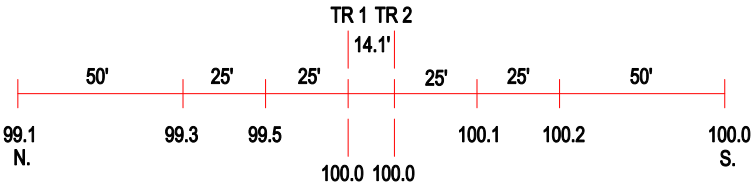

ROAD PROFILE

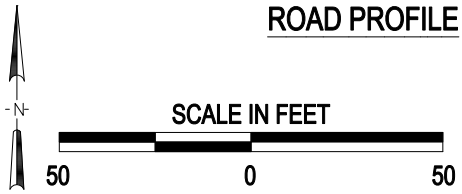

3 Photo Location

Crossing #:	079628P
Location:	LaSalle Co., City of Earlville (I)
Lat/Long:	41°35'25" / 88°55'23"
Railroad:	BNSF
Street:	Main Street
Railroad Milepost:	72.21
Crossing Protection:	Train Activated Devices

J:\LASALLE\079628P\079628P.DWG 04/10/01 12:04 WAK