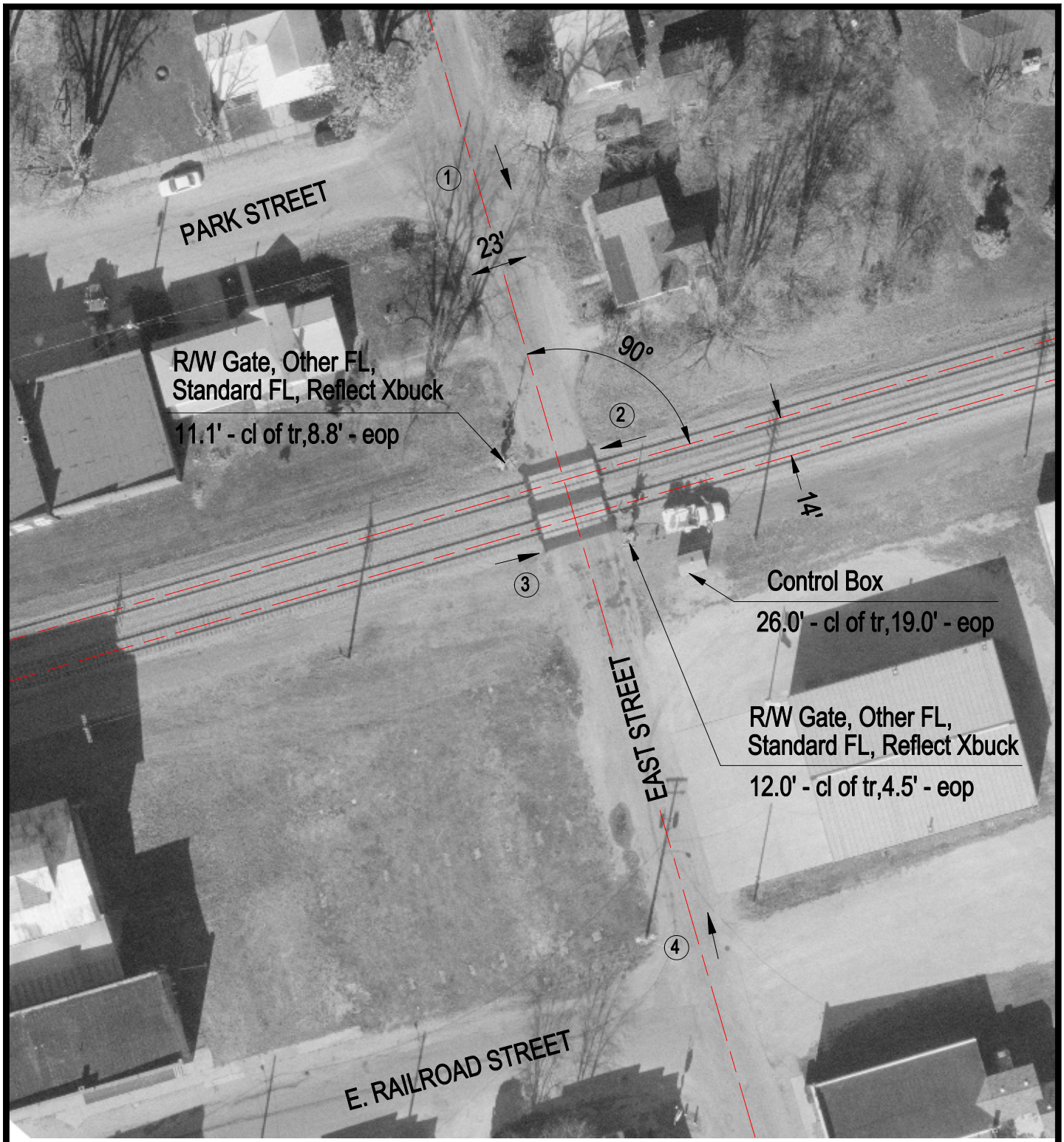

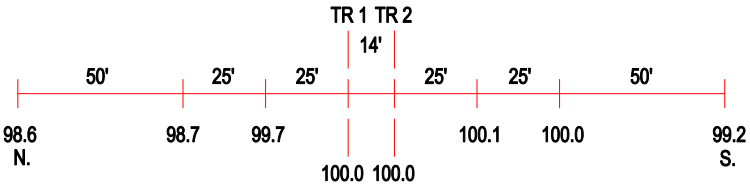

ROAD PROFILE

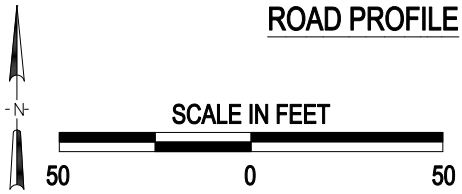

3 Photo Location

Crossing #:	079626B
Location:	LaSalle Co., City of Earlville (I)
Lat/Long:	41°35'27" / 88°55'15"
Railroad:	BNSF
Street:	East Street
Railroad Milepost:	72.08
Crossing Protection:	Train Activated Devices

J:\LASALLE\079626B\079626B.DWG 04/10/01 11:51 WAK