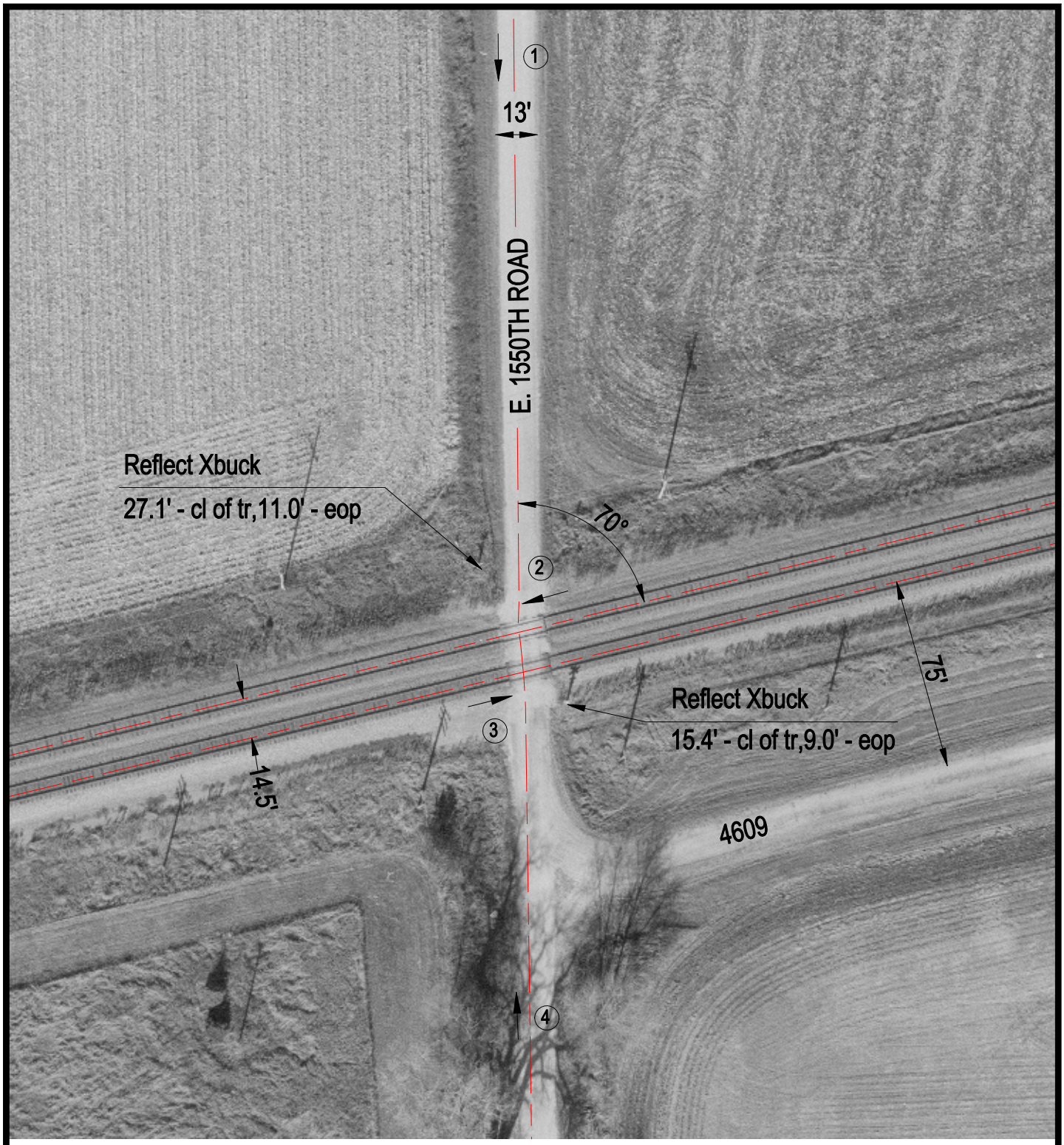

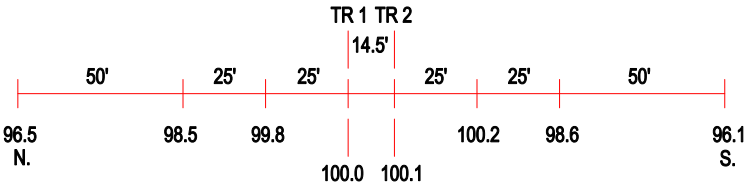

ROAD PROFILE

N

SCALE IN FEET

50 0 50

3 Photo Location

Crossing #:	079622Y
Location:	LaSalle Co., City of Earlville (N)
Lat/Long:	41°36'03" / 88°51'57"
Railroad:	BNSF
Street:	East 1550th Road
Railroad Milepost:	69.17
Crossing Protection:	Signs

J:\LASALLE\079622Y\079622Y.DWG 04/10/01 11:45 WAK